Morning Edition

Edmonton Daily Bulletin.

Morning Edition

VOL. III., NO. 183. Forecast: Warmer; Light Snow Yesterday's Temp.: Max. 5, Min. 16 bel. EDMONTON, ALBERTA, MONDAY MORNING, DECEMBER 2, 1912. TEN PAGES TODAY. PRICE FIVE CENTS

CIVIC CAMPAIGN ENTERS UPON THE LAST WEEK

General Opinion Is That Short Will Win In Mayoralty Race—Candidate Expected Back in the City Tomorrow—Magrath Holds a Chilly Meeting in the Separate School Hall. Aldermanic Candidates Are Heard.

The opening of the last week of the campaign sees all the candidates for municipal honors girding up their loins for the final sprint down the home stretch. Who will be the winners? That is the question being asked most as election day draws near. As far as the mayoralty contest is concerned, there seems to be general unanimity of opinion, as out of scores of well known citizens that have been asked their view, all agreed that William Short was leading his opponents, and all were not Short supporters either.

It is hoped and expected that Mr. Short will be back in Edmonton tomorrow, and immediately upon his return, arrangements will be completed for a series of meetings in central parts of the city for the conclusion of the campaign. A meeting in Westmount school in Mr. Short's interest is scheduled for this evening.

Meeting Was Chilly.

Chilly is the one word that best describes what was advertised to be a public meeting in the interests of W. J. Magrath, on Saturday evening in the Separate school hall. The meeting was public, and Mr. Magrath was there, and spoke for nearly an hour, but even he would have to admit that the meeting was far from wholly in accord with him.

Mr. Magrath was largely on the defensive during his speech. He again tried to explain how it was that he made the misleading statements in regard to his comparisons in paving here and in other cities. He tried to show that although the Highlands street car extension was being supported by counting fares of all those who during the summer go to and from the east park, that still it was a paying proposition to the city.

Mr. Magrath attacked the present city administration and all the utilities as usual. "Armstrong has not made a success of civic affairs and Short is a nominee of Armstrong," declared W. J. Magrath, whereupon Fred W. applauded, for was not Mr. Brown one of those who had tried to get a municipal employment bureau established for his own purposes, and had but Mayor Armstrong refused to help him?

Crowd Objected to Statements.

The audience took very marked objections to some of Mr. Magrath's statements. Mr. Magrath tried to "put something over" on the crowd, and to judge by the uproar those of those present objected.

"What experience has Mr. Short in the operation of a street railway?" Mr. Magrath asked Mr. O'Connor, who was representing Mr. Short.

Mr. O'Connor stepped forward.

"Tell us what street railway you have had?" Mr. O'Connor retorted, while the crowd roared.

"And," continued Mr. Short's supporter, "you claim to have had lots of municipal experience in Belleville. Yet I am told Belleville tried a street railway, operated it for a while and then buried it."

The crowd again applauded.

Mr. Magrath admitted that was true.

Then he continued, "We have been going too slow in Edmonton. When you compare this city with others in Western Canada you will agree with me that Edmonton is slow."

Again voices in the audience protested that this was not true.

Then Mr. Magrath started on his paving comparisons, and gave his usual "explanation" of how it was that he made incorrect statements in regard to paving in Victoria and Calgary as compared with Edmonton. He even hinted that he had been misquoted in his own paper.

Tripped Up Again.

"Calgary is laying more pavement than we are," stated Mr. Magrath. "In Calgary they can get graves for $1.50 per yard. And you know you can get gravel here for the same price."

Half a hundred voices were raised in protest.

"You know better," shouted someone.

"That's something like you know about the street railway system," added another, and the crowd cheered.

"We have to pay $2.50 to $2.50 a yard here for gravel," added a third, and others approved the statement.

"Why I'm getting all the gravel I want for $1.50," protested Mr. Magrath, but the crowd seemed sceptical, especially as Mr. Magrath would not state from where, or who was supplying him at the figure.

"Then we can't use gravel without cement," somebody else in the audience shouted out, and again the crowd cheered.

Mr. Magrath then reverted to the amount of paving laid in Calgary.

"Why don't you say that the streets in Edmonton are wider than in Calgary?" a voice asked.

"They are not," replied Mr. Magrath and added that Jasper Avenue was about the only street in Edmonton that was wider than any in Calgary.

Mr. Magrath, after declaring that the telephone, electric light, power and street railway departments were all far behind the times and that he could fix them up, concluded by stating that he had contracted for and because friends had come to him and asked him to do something for the city and try and right some things that were not right now.

"In one of my weak moments I consented to run," he concluded.

Mr. O'Connor Spoke.

Geo. B. O'Connor, representing Wm. Short, K. C., was the first speaker of the evening, and received a cordial welcome from the audience. Mr. O'Connor declared that as far as he could see, there were two great issues in the present campaign, the operation of the public utilities and the tenants' franchise.

"There surely could be no misunderstanding as to Mr. Short's stand on public ownership and the extension of the public utilities. As far as the utilities were concerned, it was necessary to be very careful who was put in as mayor.

"You can see," declared the speaker, "how easily the utilities could be used for private gain. A man of sterling integrity is needed at the head of the city's affairs, for if not the utilities are likely to be exploited for private gain. Suppose the mayor owned a nice large subdivision. How easy it would be to deflect these utilities to his own private property and so increase its value."

Mr. O'Connor then dealt with some of the utilities in detail. The water works system was important, and a pure water supply for the city was one of the first things that should be considered. Yet this was not being entirely neglected by the present administration. A four of experts had been at work during the past year, and their report and recommendations would be presented about Christmas. The carrying out of their recommendations was one of the big tasks that would face next year's council.

The Wise Policy.

As far as paving was concerned, the wise policy to pursue was to plan to do just as much paving as you could do and not try to do any more. The city engineer had pointed out that next year's paving program was for 500,000 square yards, and that, in his opinion that was as much as it would be physically possible to lay next year.

Fifteen miles of paving in Edmon-

(Continued on Page Two.)

ADVOCATES AEROPLANE TO REACH NORTH POLE

Trip Could Be Made From Cape Jessup, 831 Miles in Four Hours' Time, Says Capt. Bartlett, Commander of the Peary North Pole Expedition

By Bulletin Leased Wire.

Boston, Nov. 30.—"The safest and easiest way to reach the north pole and an entirely feasible way, is by aeroplane," said Capt. Robert R. Bartlett of the Peary north pole party, to the members of the Aero club of New England, at its annual dinner tonight. Capt. Bartlett said an aeroplane could be taken by land to Capt Morris Jessup, which is but 831 miles from the pole. With the latest machine this would mean but a four hours' flight to the pole, he said. The ice would furnish suitable landing places all along the route but all necessary supplies would have to be carried for the trip to and from the pole.

"The ideal trip," said the speaker, "would be to go from Cape Jesup directly over the pole and land at Cape Chelyuskin, in Siberia, the latter point, however, being 720 miles beyond the pole. In the summer months of July and August, the weather was perfect for flying and I can see no serious difficulties which might not be guarded against."

Viceroy to India.

Delhi, India, Nov. 30.—Work is actively proceeding in connection with the preparations that are being made to celebrate the official entry of the viceroy into the new capital December 23rd. The hotels are already filling and tents are springing up on the various camping grounds. Meanwhile strenuous efforts are being made to complete the temporary offices where the administration will be found until such time as the permanent buildings of the new city are ready.

THERMOMETOR FELL TO 16 BELOW ZERO.

After an unusually long Indian summer, the city has at last felt the grip of winter, the sudden drop in the temperature and the wind on Saturday making the city feel the more felt. Friday was comparatively mild but the cold snap came on Saturday morning and towards dark the thermometer registered five degrees below, the first time this season that the mercury has gone below the zero mark. The coldest point was reached early yesterday morning when 16 below was reached and at 11 o'clock in the forenoon it was still five below.

The weather for the past month has been in striking contrast to that of November, 1911, when the severest weather of the season was experienced; the thermometer on occasions registering between 40 and 50 below.

The last month has also been very free from snow, two showers being practically all that has been experienced so far.

ROBERTS CONDEMNS THE FORCES

Says Territorial Troops in England, Second Line of Defence, a Total Failure.

FIELD MARSHALL THE STORM CENTRE

Viscount Haldane Says That He Fails To Grasp Problems of Statesmanship.

By Bulletin Leased Wire.

London, Nov. 30.—While the danger that the belligerents may fail to settle their disputes, and hostilities may be resumed after the period of negotiations looms large, the fact that the armies before Constantinople have practically reached a deadlock, is the strongest force making for peace. Military experts consider that it would be almost impossible for the allies to break the Tchataldja works, while it would be equally impossible for the Turks to succeed in an offensive movement.

Bulgaria has come to the end of her resources in men and money, has called out the drafts of 1912 and 1914, who are youths of 17 and 18 years of age, while one army corps in front of Adrianople consists of old men.

Compulsory Military Service.

The threat that Great Britain may be involved in the death struggle for European supremacy and the object lesson of great armies quickly mobilized by small states, has given great impetus to the movement for compulsory military service. Several conservative leaders have been agitating for this for the past year. Field Marshal Lord Roberts has become the storm centre of a bitter controversy. In a speech early in the week he declared that the territorial troops, which, in England is the second line of defence, was a total failure, that it was more than thirty thousand short of its normal strength, and that it was largely composed of youths. He invited the officers to admit that it does not satisfy the country's vital needs.

Haldane's Reply.

Viscount Haldane, the former secretary for war, who is the father of the scheme, replied that Lord Roberts was a great soldier, but failed to grasp the problems of statesmanship involved. The Liberal party generally opposes increased military expenditures.

The report that the Indian princes are making a great naval contribution of dreadnaughts and cruisers has not been confirmed. The project apparently is only under discussion. The Conservative press hails it with salvos of joy, and the Liberal press show lukewarmness, particularly if it should involve increased taxation to the Indian peasant.

Insurance for Woodmen.

Rock Island, Ill., Nov. 30.—An official statement withdrawing the order for new insurance rates as adopted by the head camp of the order in Chicago was issued from the executive office of the Modern Woodmen of America today. The action was a sequel to a recent court decision in Springfield, Ill., enjoining enforcement of the new rates.

Confesses His Guilt.

Blue Earth, Minn., Nov. 30.—Sheriff George Frost received a message this morning from West Point, Georgia, that Harry W. Parker, the absconding cashier of the Bank of Commerce, Winnebago, had confessed to his guilt to the authorities there.

William Short's Attitude Upon Public Ownership

Placed Interests of the City Before Private Considerations When He Was Mayor—Effective Answer to Insinuations by His Opponents.

Public ownership and largeness of vision.

Supporters of W. J. Magrath and Ald. Joe. Clarke are prone to harp upon these subjects, claiming that William Short is likely to favor private corporations and has not enough breadth of vision to discern what great future lies before this city.

To be sure, these two candidates were not in the city when Wm. Short was mayor; were not attended the territorial legislature and secured for Edmonton its first charter as a city; they were not at the banquet in the Thistle rink, Nov. 7, 1904, when the birth of Edmonton as a city was celebrated and Mr. Short was complimented for his share in that step.

And as for the part Mr. Short played in the granting of a franchise to the Tretheway interests for a street railway, they were silent, for they know it would hurt their own cause to refer to this incident in the city's history.

In the files of the Edmonton Bulletin, during 1903 and 1904, many interesting items are found:

The issue of Wednesday, March 23, 1904, has a story of a council meeting under the following heading:

MAYOR SHORT LEAVES THE CHAIR.

Absolutely Refuses to be a Party to the Signing of the Street Railway Agreement—It Is Left to the Revent Vote of the People is Responsible for the Signing of the Agreement.

Then follows the story of what happened. The whole council was present. There had been a recent vote taken, and the ratepayers had voted in favor of the turning over of the street railway franchise to this private company. Yet in spite of this fact Mayor Short refused to sign the agreement.

Paragraphs from the report in the Bulletin read:

"Mayor Short absolutely refused to be a party to the agreement and left the chair. . . . . .

"Proceeding the mayor stated that besides himself, three of the councillors had stated their strong personal disapproval of the giving away of such a valuable franchise by the town on the present terms, but at least two of them intended voting for the agreement in view of its ratification by such an overwhelming majority of the ratepayers. **He had made a close study of municipal ownership for the past two years and contended that the town was taking a backward step in giving away its valuable railway franchise.** He believed that the agreement was not one that the town could safely enter into. The recent public vote was not a legal one, according to the ordinance as it now stands. The agreement is one the purport of which is very far reaching. It ignores the stand the town has heretofore taken regarding municipal ownership. **He did not think it advisable to allow the company to operate with the municipal electric light plant as granted in the charter.** He warned the councillors that they could not act safely, fairly and in the best interests of the ratepayers enter into this agreement. His responsibility to the ratepayers forced him to take a strong opposition to it. The present bills passed by the council at this time to come. He, from a public spirited standpoint, would refuse positively to sign the agreement or to be a party to its passing, and again warning the council of the grave consequences to the city's best interests which would result from the step they were about to take he asked permission to leave the chair."

That was Mr. Short's stand on municipal ownership. Can it be said today, after seeing the wisdom of his stand borne out by progress since that time, that Mr. Short would be any more likely to favor private corporations to give a gas franchise to any private body of citizens? Three years ago Mr. Short did not want to see a private corporation in competition with the city's electric light and power plant. Would he care to see it now? But he would better find another argument that is more plausible of holding water.

Mr. Short's stand on the railway franchise was consistent. We find that in November, 1903, O. M. Biggar, one of the firm of Short, Cross, Biggar and Ewing Mr. Short's own firm, was acting for Mr. Tretheway, and asking the council to consider giving the city's street railway franchise to the private corporation.

But Mr. Short opposed the idea. At a meeting in Robertson Hall, Nov. 12, 1903, warned the people to consider carefully before they gave away such a valuable right. He pointed out that in twenty years the life term of the franchise, Edmonton would be a great city, and that steps taken then would have a far-reaching effect on the future of the city.

If Mr. Short opposed such application made to the council by his own firm in those days, when the firm was not as wealthy as it now is; when, perhaps, its position was not as assured, is he likely today to place his private interests before the welfare of the city and the best interests of the citizens at large? The answer must be obvious, even to Mr. Clarke's devious and suspicious mind.

BIG ROUNDUP OF FREIGHT THEIVES

Wholesale Robberies of Merchandise Have Been in Operation for Five Years.

Saskatoon, Dec. 1.—One of the biggest round-ups in the west is being undertaken at the present time in Sutherland, near here, by the C. P. R. For the past five years wholesale robberies of merchandise have been taking place from C. P. R. cars. During the last year the company has had special private detective H. S. Shaw, of New York, on the job, and from information obtained at his house on Friday searched on warrants at Sutherland Friday.

One man was arrested then and another Saturday. Over $1,000 worth of goods have been recovered, including furs, silverware, wines, tobaccos, foods and shoes. The plot involves C. P. R. employees in every department has been brought to light. Many more arrests are expected during the next twenty-four hours.

A number of stores where stolen goods are received are spotted, and will be raided Monday for stolen property. Shaw worked as a brakeman on the line for several months and witnessed many of the robberies. Some of the gang got wise to what he was doing and made away. Two men arrested have given information of the whole business and detectives renewed active operations tonight.

Military Instruction.

Ottawa, Dec. 1.—Militia orders issued on Saturday announce evening classes of instruction for the following western points: Edmonton, Calgary, Lethbridge, Lethbridge, Medicine Hat, Winnipeg, Regina, Port Arthur, Brandon, Saskatoon, Prince Albert, Moose Jaw, Vernon, B.C.; Merritt, B. C.; Vancouver and Victoria.

TRIBUTES PAID TO JAMES BRYCE

Retiring British Ambassador Honored at St. Andrew's Banquet Held in New York.

By Bulletin Leased Wire.

New York, Dec. 1.—Referring to James Bryce, retiring British ambassador to the United States, as an "international asset whose position towards both England and the United States justifies him in giving advices to both," said Andrew Carnegie. In a speech before St. Andrew's society of New York state tonight, urged widespread reading of Ambassador Bryce's writings on the South American republics. These revealed "the vital fact that the celebrated Monroe doctrine has accomplished its mission," declared Mr. Carnegie. "With sixty million people, the South American republics proclaim themselves quite able to prevent European powers from acquiring territory on their part of the hemisphere.

"This releases our republic from a serious responsibility and would situate Bryce beliefment advocates for increasing the expenditure on our naval and military forces, instead of which are but a fraction than ample to meet any possible foes."

Mr. Carnegie said there is "universal regret" because of Mr. Bryce's decision to retire. Such a man as he may be called to high public service again be asserted.

Ambassador Bryce, following Mr. Carnegie, expressed his regret that he must soon leave the United States. "But I'm not here tonight to take leave of you," he added. "I by be gone before I depart from these shores. Even then I don't be live I will be taking leave of St. Andrew's society."

ARMISTICE TO BE SIGNED ON TUESDAY

Greece May Delay Pending the Arrival of Her Troops Now At Sea.

BELIEVED SIGNING WILL MEAN END OF WAR

Peace Negotiations, However, May Be Of a Difficult and Protracted Nature.

London, Dec. 1.—The signature of the protocol of the armistice between the Balkan allies and Turkey, which was expected today, has been postponed until Tuesday, as the Greek delegate has not yet received the necessary authority from his government.

It is rumored that in addition to the Balkan troops just landed at Deadenatch, another large force of Greek troops from Saloniki is at sea, and it is suggested that Greece may delay signing the armistice in order to enable these troops to arrive at their destination, which is supposed to be the Gulf of Saros, in Gallipoli. It is understood that the armistice will extend for about a fortnight, if necessary, and cover the whole field of operations.

The difficulty with respect to the beleaguered garrisons of Scutari and Adrianople is being surmounted by permitting them to receive daily rations over the armistice. The plenipotentiaries appear to have been concerned so far solely in arranging the armistice, but a peace conference is expected to commence immediately, probably at Sofia, and as Bulgaria has already shown greater forbearance than had been looked for in waiving her demand for the surrender of Adrianople, while at the same time Turkey cannot hope to secure better conditions by continuing the war, a strong feeling is entertained that the last shot in the war will have been fired when the armistice is signed.

There is little doubt, however, that the peace negotiations will be difficult and protracted. The question of holding a European ambassadorial conference is still undecided, but the international situation is much more peaceful. The seven government denied the reported preparations for a conflict with Austria, while the Austrian press is much less bellicose.

Michigan Woods Take Big Toll.

Calumet, Mich., Nov. 30.—Seventeen men and boys were shot and killed, drowned, or died of exposure while hunting in the northern Michigan woods during the season which closed today. Several were victims of the hunters who shot at "moving bush." Four of the victims were clad in hunting red coats, two were drowned and one is missing, believed to have died from exposure or shot wounds. Two are held at Ontonagon on a charge of murder for the death of one man. The number of victims is slightly lower than the average season.

LIBERALS ADHERE TO RECIPROCITY

Entire Party Is United On Stand for Increased Trade Freedom East and West.

MINISTER OF FINANCE IS STRONGLY REBUKED

Sir Wilfrid Laurier Says That He Will Stick Fast To His Principles.

Special to the Bulletin.

Ottawa, Nov. 30.—That the Liberal party will adhere unitedly to the policy of wider markets and decreased customs taxation has been reestablished during the first week of the present parliament. There can now be no doubt of the fact. On Tuesday last the Hon. W. T. White, minister of finance, after an unsuccessful attempt to draw out he opposition on its fiscal policy, intimated that the Liberal party was not a united body on the trade question and was afraid to resurrect the corpse of reciprocity.

At the time one member only, the Hon. Frank Oliver, member for Edmonton, answered the direct challenge of the minister, by informing him that he had no intention of repudiating the policy of wider markets and reciprocity. It was the policy which the Liberal party had stood and still intended to stand for. On Thursday the minister had a further answer when F. B. Carvell informed him that he and his party intended to resurrect reciprocity if it had been buried, as charged by him; that it had been economically good before Sept. 21, and would be economically good always.

Further proof of the party's stand on the matter was afforded to the minister of finance yesterday when the Liberal chief himself, his lieutenant, the Hon. William Pugsley, and Hugh Guthrie, from Ontario, declared their intention of adhering to the policy of reciprocity and wider markets. The most dramatic situation in connection with the matter was provided last evening when Geo. Fowler, member for Prince Albert, repeated the charge of the minister of finance that there was dissention in the Liberal ranks relative to the trade policy of the party. Referring to the speech of the Hon. Wm. Pugsley, he exclaimed: "And dare the ex-minister from St. John, N. B., to be still in favor of reciprocity?"

"Assuredly," responded Mr. Pugsley promptly, and without the shadow of hesitation. "I answer emphatically, yes."

The reply brought forth wild cheering from the Liberal benches. Then, "Well," proceeded Mr. Fowler, somewhat daunted, "but what about his leader? I mean the right honorable gentleman who leads the party."

Sir Wilfrid arose at once amid dead silence. "With pleasure," he replied. "We are a united party on this side of the house on everything." This was

(Continued on Page Two.)

WORLD NEWS IN BRIEF FORM

(By Bulletin Leased Wire.)

CANADIAN.

Much Smallpox at Halbrite.

Moose Jaw, Dec. 1.—At Halbrite there are close upon thirty cases of smallpox and Dr. McKean is there attending the patients.

Will Seek Divorce.

Ottawa, Dec. 1.—Notice is given that Mae Lillian Bagh, of Montreal, will apply to parliament for a divorce from her husband, Herbert Bell Rush, architect, of Winnipeg.

Many Steamers at Montreal.

Montreal, Dec. 1.—During the past season there were 469 arrivals of ocean steamers in port, including repeat visits paid by each of the various liners.

To Incorporate Elks.

Ottawa, Dec. 1.—The grand lodge of the Protected Order of Elks will apply to parliament this session for incorporation for benevolent, provident, social and charitable purposes.

New Sugar Refinery.

Ottawa, Dec. 1.—The Canada Gazette contains notice of the incorporation of a new Montreal sugar refining company with a capital of ten million dollars. It will be known as the Atlantic Sugar Refineries, Ltd.

Tuberculosis Sunday.

Toronto, Dec. 1.—Tuberculosis day was widely observed today in the churches throughout Ontario. Special services were held in over 100 churches in Toronto, and it is estimated that in all about 1,000 churches in the province followed a similar course.

Saskatoon Fire Chief Injured.

Saskatoon, Dec. 1.—While on his way to respond to a false alarm of fire shortly before nine o'clock last night, Fire Chief Heath fell into a ditch, receiving a severe fracture of his left arm, as well as being badly shaken by his fall.

Drowned in Canal.

Ottawa, Dec. 1.—Harold, aged five years, and Albert, aged three years, the only children of Lewis J. Turner, employee of the Rideau canal, broke through the ice and were drowned in the Rideau canal Saturday afternoon.

BRITISH.

Jealousy Brings Murder.

London, Dec. 1.—Mrs. Annie M. Gross, an alleged jealousy, tonight shot and killed Miss Jessie McIntyre, an English actress. Mrs. Gross was separated from her husband, F. Gross, a vaudeville performer, whom she also attempted to kill. Jealousy is said to have been the cause of the shooting. Mrs. Gross was arrested.

AMERICAN.

Noted Unitarian Dead.

New York, Nov. 30.—The Rev. Robert Collyer, aged 89, pastor emeritus of the Church of the Messiah, a widely known Unitarian divine, died today.

Accoutant Killed.

Jacksonville, Fla., Dec. 1.—Richard Frayer, an accoutant, fell 2,000 feet here this afternoon and was instantly killed. Three thousand people witnessed the accident.

FOREIGN.

A New French Railway.

Paris, Dec. 1.—The immediate construction of a railroad from Tangier to Fez, the capital of Morocco, is provided for in the articles of the Franco-Spanish treaty in reference to Morocco.

THE EVENTS OF THE WEEK IN CARTOON

News of the SouthSi de

LOST HORSE AND BUGGY.

The bay horse and black buggy stolen last Wednesday night or early Thursday morning from Rev. A. H. Shultz, the Moravian minister on the South side, has not yet been recovered. The horse was gentle and a good traveller, weighing about 900 or 900 pounds, and answered to the name Dick. It was shod with square corks and the buggy was steel tired. The horse had a harness with collar and hames. Friends of Mr. Shultz are hopeful that the horse will be recovered. It is rumored that a horse answering to the description left one of the North side livery stables at three o'clock that morning, but the buggy is reported to have been different.

Germans, especially the Moravians, are familiar with the outfit, and if they get any clue they will no doubt phone Rev. Mr. Shultz. The police are also following up what clues they can get. In the buggy were a couple of robes, a whip and a horse blanket, and any such articles found should be reported, as they might lead to a clue as to the direction taken by the thief.

COLLEGE ORATORS SPEAK.

The final contest for the gold medal donated to the Literary Society of Alberta College by an ex-student, H. H. Halley, took place on Friday evening. A large company gathered to hear the winners of the heats of the previous days, Messrs. H. Rosenworth, C. E. Rogers, K. Kingston and J. G. Rogers. The struggle for the possession of the medal was keen, and with some reservations was presented to C. E. Rogers for his address on "Opportunity." H. Rosenworth received special commendation for the logical structure and clearness of thought in his speech on "General Booth, His Personality, Career and Influence." The other addresses of the evening were: K. Kingston on "Russia, the French Revolutionist;" J. G. Rogers, on "Canada and Imperial Union."

The judges of the final contest were Doctors Brandes and Alexander, of the University of Alberta, and Deputy Attorney General Clarry.

SERVIA AT UNIVERSITY.

An address on "Leadership" was given yesterday by J. W. Ward, of the Y.M.C.A., at the Sunday morning service of the University of Alberta. His practical address was closely followed by the company present. The speaker showed the social origin of the idea of leadership as a basic thing, and pointed out the qualities that were essential to leadership. These were acquired knowledge, power as a reserve force, skill, which was power guided by knowledge, character and vision. Leadership might be exhibited also in the possession of several lesser qualities, such as personal magnetism, well balanced caution and daring. Shrewdness, which was called by some the brazen rule, knowledge of men and the ability to fuse diverse interests. This latter quality was essential to success in western leadership. In addition, the would-be leader must be able to decide quickly and possess an unlimited patience. The ability to remember names, faces and facts would prove invaluable, and happy is the man who possesses a capacity for work.

The spirit of leadership was needed today as much as ever, for there were problems of life and conduct to be solved, as instance of these problems of capital and labor, and of leadership in rural communities. Important and far-reaching also was the matter of leadership in helping another to discover himself. Success in this would bring immeasurable returns and duplicate the efforts of the individual.

KNOX CHURCH GROWING.

The sacrament of the Lord's supper was observed on Sunday morning at Knox church, and a large number of new members were added to the congregation.

$200 FOR BUILDING FUND.

The tamar given in the Orange hall on Friday and Saturday by the ladies of the Senior W. A. of Holy Trinity church netted about $200 for the building fund of the new church. Mrs. Spicer guessed the number 324 and secured the quilt, which was numbered 325.

CIVIC CAMPAIGN ENTERS ON THE LAST WEEK

(Continued from Page 1)

ton during the present year was hardly enough, commented Mr. O'Connor, but was not as bad in comparison with the work done in other cities as Mr. Magrath would have the citizens believe. The crowd applauded this statement. Mr. O'Connor then read the telegrams received by the Bulletin from the city engineers of Calgary and Victoria, showing just how far Mr. Magrath has misstated the facts. "In holding Edmonton up to the outside world as unprogressive, Mr. Magrath had stated what he knows is not true and has done the city an injustice," declared Mr. O'Connor amid applause.

Records Prove Short's Stand.

In dealing with the tenants' franchise, Mr. O'Connor again referred to the board of trade records proving that Mr. Short had appeared before the legislature in support of a proper franchise for tenants. All Mr. Short objected to was that tenants should have any priority over owners in getting on the lists, or that they should be allowed to get on without practically any residence qualification. Mr. O'Connor thought it only reasonable that tenants should be on the same basis at least as owners in being put on the lists, and that their claims should be investigated as much as the application of owners.

"I ask you to support Mr. Short because of his previous experience, his great interest in all public affairs and his desire to see the city for which he is now willing to give up his business and his time."

Ald. Clarke's Speech.

Ald. Clarke, in opening his address, stated that it was he himself who had made the statement in the legislature that he did not care when the residence dated so long as tenants were put on the lists. He wanted to protect the tenants from the city hall administration.

"Decentralization of the central offices is necessary," declared the third candidate. "I believe the city should bring the estimates to study the different departments and put them on such a basis that there could be no suspicion of wrongdoing or rascality."

Mr. Clarke thought that the staffs in the city engineer's and solicitor's departments should be doubled, that other departments needed to be enlarged, and that two expert engineers should be placed in charge of the railway situation here, and the carrying out of the recommendation of the experts on the future water supply for the city."

Chief Justice Harvey's report on the McInnis land deal would be out Monday evening, he said, and he was sure that it would make the whole city hall administration hang its head in shame.

"Any time there is any suspicion in the public mind in regard to public business," stated the speaker, "there is either something crooked or something lacking mentality; the accused is either a thief or an idiot."

In referring to the need of publicity in civic affairs, Mr. Clarke stated "the press is the only eye that is watching the whole year for the public, watching the work of your representatives."

Aldermanic Candidates.

Mr. Patrick Dunn made a very humorous speech in support of Joe Driscoll, aldermanic candidate. He declared that he was speaking for "the speechless candidate," and that after "listening for so long to the preceding speeches it ought to be a blessing to listen to one who can't make a speech." Mr. Dunn told of the good qualities that Mr. Driscoll possessed, and expanded on his qualifications for a position on the council board.

Ald. James East, candidate for re-election, again emphasized his unswerving stand on public ownership and his unabatedly opposition to giving franchises of any kind to private corporations.

Dr. Harry Smith, whose position on the many public questions now before the public is so well known, addressed the audience on many points previously brought out.

Civic Pension Fund.

After briefly discussing water and sanitation, dairy inspection, etc., Ald. May, who is now being called the "milk and water alderman," sprung something new when he advocated the formulation of a plan to pension old and disabled civic employees.

"If a fireman or policeman is killed today in the performance of his duties, his family has to rely upon the charity or generosity of the city, and I hate the word 'charity,'" continued Mr. May. We are planning a street railway system to accommodate a population of a quarter of a million people, and which will operate 250 cars. Think of the number of employees such a system will need; imagine the size of the police force and fire department necessary to protect a city size. Today when wounq men enter the service of the police, fire, or street railway departments, they only take it as a rule until something better turns up. Look at the new faces you see in these three departments continually, and ask yourself if this is not so? There is no future to work for. When one is disabled, he has to shift for himself. In every first class well regulated city in the world, there is what is known as a police and fireman's pensions fund, and Glasgow with its municipal street railway includes this branch also." Continuing the alderman said "when a man reaches a certain age—generally about 65 years—and has given the requisite number of years of faithful service to the city, he should not be thrown out on the street but should receive a pension sufficient to assist keep him in his declining years. If such fund were started now and properly handled, in a few years it would be practically self-supporting.

"I have been in communication with various municipalities and likewise with such corporations as the Pennsylvania railroad, and the United States steel corporation who have inaugurated pension systems, and I am pleased to announce that both these giant corporations have written me that it pays them. There is less discontent among their men, they live better and more faithful service as they have something to look ahead to, and it all tends towards efficiency and efficiency means economy and better service.

Where He'd Get the Funds.

"In most cities the employees themselves contribute a small amount from their pay which could be done in this city also; I would like to see all license fees from theatres, circuses, pool rooms, etc., turned over to this fund; the sale of all unclaimed articles in the hands of the police or street railway department could also be turned over.

I would also like to see us go after provincial legislation and try and get the province to turn over some of the twenty-five per cent. of the money they collect here in liquor licences, the same to be given to the fund. A fraction of a mill out of the general fund might be added yearly, and with the money properly invested, it will be a tidy amount when, in some twenty years or so, we start drawing on it. In the meantime, our employees, knowing their families will be taken care of if they are killed or disabled in the city's service, will give us more efficient and better service.

School Board Speakers.

C. B. Benis, Alex. Stuart and former Constable Hoyle completed the list of aldermanic candidates, and Dr. Park and Donald McLeod, candidates for the school board, also spoke. Dr. Park reviewed the work of the past year and declared it as his opinion that school teachers in Edmonton should be paid higher salaries.

LIBERALS ADHERE TO RECIPROCITY

(Continued from Page 1)

followed by loud cheering from the Liberal benches. "Oh yes, I know," proceeded Mr. Fowler, "I can what I want to ask the right honorable gentleman is this: "Has he changed his policy in regard to reciprocity?"

Sir Wilfrid arose again and without hesitation, said: "I am aware that there are some Liberals who have changed their policy. I am not one of these. I stick to my ideals." The declaration was again greeted with loud Liberal cheers. Mr. Fowler next turned his attention to Ontario. "Then what about the members from Wellington?" he persisted. "Where does he stand? He is surely not in favor of reciprocity."

It was Mr. Guthrie's turn to rise. "I was and I am still," he declared, while the cheers from the left of the speaker broke out afresh. "Then you have changed your mind since you told this house reciprocity was dead last session" inquired Mr. Fowler. "Not at all," was Mr. Guthrie's response, "I said that reciprocity was dead at that time. It was dead then for the time being; its principles live."

WILL INTRODUCE THE NAVAL BILL THIS WEEK

The Discussion on the Measure Will Likely Go Over Until After the Holidays.

By Bulletin Leased Wire.

Ottawa, Dec. 1.—It is said to be quite probable that parliament would adjourn for the Christmas holidays as early as Friday, December 13. The present outlook is that the government naval bill will be introduced not earlier than Friday next, and the main discussion will go over till after the holidays. Next week will be devoted to the notification of the trade agreement with the West Indies. The first division in the address—that relating to the bye-elections—will be taken on Tuesday. Then will follow Monday's naval amendment and another Liberal want-of-confidence motion in regard to the lack of mention of a redistribution bill in the speech from the throne.

A Fortune Awaits Him.

Moose Jaw, Dec. 1.—Circulars have been received here advertising for the whereabouts of Thomas Hindcock Browne, a newspaper man, who left Seattle on September 9th of this year, for Western Canada. The sheriff of Yakima county, Washington, states that he has inherited a large fortune and is wanted to claim it. He served in the South African war and has several scars.

Wisconsin Village Fire Swept.

Saxon, Wis., Nov. 30.—The business section of this village was destroyed by fire early this morning, entailing a loss estimated at from $75,000 to $100,000.

FLED IN NIGHTCLOTHES FROM BURNING HOUSE

Paul Wilson, Chauffeur for Robert McDonald, and His Family Have a Narrow Escape as a Result of an Early Morning Fire Yesterday.

Paul Wilson, chauffeur for Robert McDonald, proprietor of the Park hotel, had a close call, together with his wife and two children, early yesterday morning of being burned to death when his house, No. 212 Fourth street, was gutted by fire, and the occupants had to escape into the street only partially dressed. As it was, practically all their possessions in the house were destroyed.

The fire started shortly after five o'clock in the morning in some ashes in the rear porch of the house and had gained a strong hold before Mr. Wilson was awakened. The blaze was so fierce that Mr. Wilson and his wife had only time to snatch up their two children, one between four and five years of age, and the other an infant, and make their way out without trying to save anything. Fred F. Newson, of the Blowey-Henry company, 298 Jasper east, who lives next door, was awakened by the noise of the fire and at once went to Wilson's house, but found that he was up by this time. The fire brigade, which had been rung up, was given a wrong direction at first over the telephone and was delayed for some minutes, and Mr. Newson, whose house is only separated from Mr. Wilson's by a space of about six feet, attempted to play his garden hose on the blaze. The heat, however, between the two houses where the fouced is situated was too great to permit his making the coupling, otherwise considerable damage might have been averted. As matters stand, the inside of the house is almost completely gutted. Adjoining houses are not damaged with the exception of the north side of Mr. Newson's house, which is scorched.

The building is owned by Edgar Richardson and the tenant had $1000 insurance on his effects.

Department Kept Busy.

The sudden cold snap and the resultant general stoking up of furnaces, coupled possibly with a certain amount of carelessness, has had the effect of keeping the fire department busy, no less than four other calls being different parts of the city having been responded to between six o'clock on Saturday evening and 3:20 yesterday afternoon.

The first call was at six o'clock on Saturday evening to the sash and door factory of Rundle and Mackay, Wilson street. Nos. 2 and 3 companies responded to the call and the fire, which was put out without damage, was found to have been started in a sawdust bin. Three minutes after the Wilson street call, No. 1 company was called to the Bentley Stationery company, 631 First street. In this case the fire was found to have originated among some paper and rubbish in the basement, and, as in the previous case, no damage was occasioned.

Excitement on Jasper.

Quite a lot of excitement was caused on Jasper east at 7:30 on the same evening, when clouds of smoke were observed to be issuing from the new C. P. R. offices. There was a large number of people on the street at the time, and in a moment or two a big crowd had gathered. Nos. 1 and 2 companies responded, but fortunately their services were not needed, the alarm turning out to be a smoke scare only, caused by the caretaker starting to heat up the building. While the crowd was waiting, a distant booming of a horn was heard and the chief's car dashed up in a cloud of snow, pedestrians pressing back against the buildings as the car rushed by churning up the light snow.

The last of the five calls came from the G. T. P. freight offices yesterday afternoon at 3:10, when Nos. 1, 2 and 3 companies attended at the corner of First and Isabella. The fire was caused by an overheated stove, the floor being burnt through. The blaze was extinguished by the chemical.

NEW SENATORS FOR B. C

Ottawa, Nov. 29.—British Columbia is to get an addition to the number of its senators, as well as the three prairie provinces. A deputation from the coast province saw Premier Borden today and he assured them that provision for these additions would be made this session so that the four provinces would be on a parity. At present Manitoba, Saskatchewan and Alberta have four senators each, and it is understood the new bill provides for an addition of two each. British Columbia now has three senators, and under this arrangement would get three more, making twenty-four in all from the West.

This will increase the senate representation to ninety-six and cut down the Liberal majority to twenty-two. The increase also will divide the country into four groups, each with twenty-four senators, the Maritime provinces, Quebec, Ontario and the West.

SARAH BERNHAADT ON AMERICAN TOUR

With Large Equipment, Noted French Tragedienne Arrives in New York and Proceeds to Chicago to Begin Her Western Tour.

By Bulletin Leased Wire.

New York, Dec. 1.—"This is not my farewell to your beautiful America," were the words of Sarah Bernhardt as she stepped off the La Savoie from Europe with her company today for a vaudeville tour of the United States.

The noted French tragedienne carried with her her usual large personal equipment, which this time includes two Pomeranian pups, tucked snugly under her arm as she crossed the gang plank, cheered by the liner's crew.

Mme. Bernhardt left immediately in a special car for Chicago, where she makes her first appearance. Her tour will extend to the Pacific coast.

Suffragists Destroy Mails.

London, Nov. 29—Desite the close watch which has been inaugurated by the police, suffragists again tonight destroyed the contents of various mail boxes by pouring chemicals into them. In their campaign they even invaded the general post office, where acids were placed in several boxes. In the financial section of the city, where the contents of the mail receptacles are always valuable, numerous pieces of mail were destroyed.

CANADIAN NORTHERN

Another Special Steamship Train

EDMONTON TO ST. JOHN AND HALIFAX

for the sailing of the

"Grampian" ..... sailing Dec. 13
"Empress of Britain" ..... sailing Dec. 13
"Scandinavian" ..... sailing Dec. 13

The train that we ran for "Royal Edward" passengers has proved such a success and has been so much appreciated that we have decided to run a train for the steamships mentioned above, consisting of most modern Tourist Sleeping cars, comfortable Day coaches and Dining car.

LEAVING EDMONTON EVENING OF DECEMBER 8TH

making the fastest run ever made to the Atlantic Coast, reaching St. John, noon, December 13th. Will also carry passengers for the Teutonic, and to all points in Eastern Canada.

Treat yourself and your family right and travel on this train with every comfort and convenience, avoiding changes en route.

You can use this train no matter where you purchase your steamship ticket.

Full particulars and reservations gladly furnished by

J. MADILL, Ticket Agent, 115 Jasper E.
T. H. TEBO, Ticket Agent, C.N.R. Depot
Phone 1712. Phone 1719.

WM. STAPLETON,
District Passenger Agent, Saskatoon

WANTED! TRACKAGE

BETWEEN THIRD AND EIGHTH STREETS

The undersigned want 50 or 75 feet of trackage in above district. Send full particulars in writing today; state lowest cash price as well as term price.

Tees & Persse
of Alberta, Limited
THIRD STREET EDMONTON

FOR SALE

400 ACRE FARM, 9 MILES FROM EDMONTON POST OFFICE, CLOSE TO CLOVER BAR STATION.

There are $10,000 worth of new, excellent buildings on this place. House with all modern conveniences and stable built this year. At a sacrifice price of

$85 an Acre. Terms.

This is a great snap, as unimproved land has been sold there for $100 an acre, and is in one of the best farming districts in Alberta.

P. M. Schubert Co.

Main Office: 252 A NAMAYO AVENUE. PHONE 2458.
Branch Office: 222 WHYTE AVENUE E. PHONE 3751.

In the Realm of Woman

BY PENELOPE

A remarkable feat was accomplished the other day by an Englishwoman, Miss Emily Kemp. She has safely negotiated the Karakoram pass, which lies between India and East Turkestan. The pass is 18,550 feet above sea level and the journey through it takes about a month.

* * *

One of the greatest of French actresses, Mme. Judith, died in Paris a few days ago at the age of eighty-five. She enjoyed a long career in which she was known not only on the stage, but in the literary world. She was a close friend of Georges Sand, Victor Hugo, Louis Napoleon and the younger Dumas, she appeared first on the professional stage at Les Folies in 1842. She created many great roles at the Comedie Francais from which she retired in 1859 to be married to Bernard Derosne. In 1906 she reappeared after many years in a revival and was warmly applauded. With her husband she translated from English Dickens' novels.

* * *

Mrs. Bulyea will receive at Government house, Tuesday, Dec. 5. Mrs. Walter Scott, Regina, will receive with her.

* * *

Mrs. Melville Cardell, 549 Eleventh avenue, northeast top of Strathcona hill, just east of the car line, will receive for the first time since her marriage, on Tuesday, and every third Tuesday after that.

* * *

Mrs. J D. Matheson, flat 46, Arlington, will receive for the first time since coming to Edmonton on Thursday.

* * *

Mr. Waddell, who has been out at East Lloydminster for some time, came into town on Friday.

* * *

Mrs. Ambrose Dickins is entertaining at luncheon on Wednesday in honor of her guests, Mrs. Watson and Mrs. Burke.

OF INTEREST TO LADIES

A rare treat is in store for women who will attend the lectures on Beauty Culture and Facial Blemishes at the Empire Theatre next Thursday and Friday afternoons, at 2:30 sharp. Dr. Doctor Felix Cristion of Paris and his beautiful assistant Madame Marie, these lectures will be of much great value to every lady that she should not fail to be present.

AN OPPORTUNITY

For Smart Youth about 16, to learn Photography; only those wishing to learn above need apply at

SANDERSON'S, 702 First St.
Between 8 and 9 in evenings.

London Edmonton

ROSS'

Limited

240 Jasper W.

FUR

Manufacturers

HUDSON SEAL COATS

We have now in stock a complete range of sizes of Handsome Hudson Seal Coats, all made of prime Canadian skins. We buy these skins in the raw and have them dressed according to our own dictation, consequently we guarantee every Coat we make.

OUR PRICE.....

$200.00

A meeting to consider the formation of a skating club was held in the Blue Moon tea rooms, on Friday afternoon, when it was decided that nothing could be done concerning the Thistle rink. It is the intention of former club members to make arrangements with some other rink in town to meet on Saturday afternoon.

* * *

Mr. and Mrs. W. E. Lines entertained at a jolly farewell dance in honor of their niece, Miss Lines, in Separate School Hall Friday on Night Turner's orchestra played delightfully throughout the evening.

Mrs. Lines was charmingly gowned in rich black velvet, with fur trimmings.

Miss Lines wore soft pink satin.

Among the many pretty and gowned ladies present were: Mrs. Dawson, in an elaborate toilette of black charmeuse.

Mrs. Emery—Rose-toned satin with lace overdress, touch of rose in her hair.

Mrs. Jamieson, in a smart frock of cream satin with a bugled tunic of gold and silver.

Mrs. Julius Garrett, in a lovely French crousseau frock of flame-colored chiffon, clusters of Parisian flowers en couleur.

Mrs. Duncan Smith, in ciel bleu satin, swathed in black, with touches of crystal.

Mrs. Swaisland, a graceful figure in which chiffon over satin, glistening with jet garnitures.

Mrs. Purdee, gold satin.

Mrs. Lane in black.

Mrs. Nash in dainty white.

Miss Wilson in red chiffon, with touches of pink.

Madame Thibaudeau in shimmering mauve charmeuse satin.

Mrs. Goldwin Kirkpatrick in heavy cream lace, with marabout trimmings.

Mrs. James Brennand in trousseau frock of ciel bleu satin with lace panels and touches of gold.

Mrs. J. O'Neil Hayes in soft bleu satin.

Miss Jeane Dawson, in pale blue satin with gold overdress.

Miss Madge Macdonald in soft white satin.

Miss Frankie Watson n shimmering white satin, with touches of American beauty velvet.

* * *

Mrs. Malcolmson entertained at a delightful tea on Friday afternoon. The hostess was wearing a black satin gown, with rose persian border. Pink carnations and lilies of the valley graced the tea table, where Mrs. J. O'Neil Hayes, Mrs Kinnaird, and Mrs. Perris presided.

Assisting were Mrs. Hislop, Mrs. Anderson, Mrs. Kerr and Miss Marion Ross.

A number of the guests were Mrs. Tory, Mrs. Hyndman, Mrs. Bensch, Mrs. Baker, Mrs. Swaisland, Mrs. Metcalfe, Mrs. McIlrifie, Mrs. Dickins, Mrs. Watson, Mrs. Baker, Mrs. D. W. Macdonald, Mrs. Ransford, Miss Ponton.

* * *

Mrs. J. D. Ponton entertained at a matinee bridge on Friday; three tables playing.

Mrs. Drummond, Mrs. Watson and Mrs. J. H. Morris won the prizes—each receiving a handsome brass candlestick.

The guests included Mrs. Frank Smith, Mrs. J. H. Morris, Mrs. Watson, Mrs. Barker, Mrs. Dickins, Mrs. Drummond, Mrs. Scarth, Mrs. A. W. Ponton, Mrs. D. W. MacDonald, Miss Bradley, Mrs. A. G. Stewart, Mrs. Roy Douglas.

* * *

Mrs. R. T. Ryley, "The Gables," Winnipeg, who has been visiting her sister, Miss Sutherland, Alberta college, Edmonton South, leaves for her home in Winnipeg on Monday.

* * *

Miss Marion Thompson, "Howlson Farm," has closed her house at Swallowburst and is in town.

* * *

Mrs. William Fye, 43 Lemarchand mansion, will receive on Tuesday, December 3rd, for the first time, and afterwards on the first Tuesday of every week. Mrs. James Henderson will help receive with her.

* * *

The second of a series of dances being given under the auspices of the Carnation Dancing club will be held in the Separate School hall on Monday evening, December 2nd.

* * *

The Misses Learoyd, Dorland and Chliver received for the first time on Tuesday afternoon. Mrs. J. B. Kendrick and Mrs. Hugh Wallace Campbell presided at the daintily appointed tea table. Many callers welcomed the three eastern maidens to Edmonton.

* * *

There is a silent, abstract force within us, far louder in its utterances than words, which if repeated frequently, leads us to do the right thing without any logical reason whatever. If one is often tempted to disregard these inner promptings—to consider them merely as blind impulse. On the contrary, Maurice De Materlinck, in his "Treasures of the Humble," points out the advisability of listening to that inner voice—instinct—at the same time showing how often our desires are accomplished by obeying its bidding. To put away all fears and act upon that subtle voice of suggestion, whenever possible, stifling all cowardly tendencies to remain inactive. Dare, never grudge the throw.—S. H. Review.

One of the interesting features of All Saints' bazaar, to be held on Thursday, will be the hand-painted china booth, where all kinds of pretty ornaments for Christmas presents will be available.

A meeting of the United Empire Loyalists will be held next Monday evening at eight o'clock in the armories of the 101st regiment. All descendants of the loyalists are cordially invited to be present and to join. Those who have already become members are asked to bring their membership fees.

* * *

HIGHEST PRICE FOR A POEM.

What is the highest price ever paid by a publisher for a poem? It would be interesting to know whether any advance has ever been made on the 3,000 pounds that Scott received for "Rokeby."

Mr. Stephen Gwynn, in his Life of Moore, tells us that Murray offered 2,000 guineas for the copyright of "Lalla Rookh," but Moore's friends thought he should have more and going to Longman they claimed that Mr. Moore should receive no less than the highest price ever paid for a poem. 'That,' said Longman, was 3,000 pounds paid for 'Rokeby.'"

"On this basis Mr. Murray treated and Longman was inclined to stipulate for a preliminary perusal. Moore, however, refused and the agreement was finally worded: That upon your giving into our hands a poem of the length of 'Rokeby,' you shall receive from us a sum of 3,000 pounds."

* * *

London, Nov. 29.—Literary London is keenly interested in the efforts which are being made by the London house of Rothschilds to stop the publication of a book dealing with the history of the famous financial family. The volume is entitled "The Romance of the Rathschilds," and the publisher is Everleigh Nash, who, it is understood, told his friends that he was determined to go on with the book, despite the objections of the Rothschilds. Arrangements have also been made by Nash for simultaneous publication of the "Romance" in America by the Putnams. The attempts to suppress the book have already been taken in a legal form. The Rothschilds applied to Justice Ballhache, "Englands' newest member of the bench, in chambers, for an injunction against Nash. An reports of such proceedings in camera are prohibited, no mention of the case has been made in any English paper for fear of incurring prosecution for contempt of court.

Judge Ballhache's hearing on the application for an injunction occupied twenty minutes, it is said. The counsel for the Rothschilds argued that the book contained libellous matter and instanced a story which he alleged it contained of how Mayer Rothschild, founder of the London branch of the firm, made a large amount of money after the battle of Waterloo. Nathan was in Paris when he received private word that Napoleon had been defeated in Belgian battlefield. He posted to London in hot haste and arrived at the stock exchange next morning, worn, weary and travel-stained.

The London stock exchange was at that time alive with reports that Wellington had been worsted and stocks were tumbling. Rothschild, who could have stopped the slump with a single word announcing Napoleons' defeat, said nothing. His woebegone appearance, due really to the fatigue of his hurried journey, was attributed to his depression over the financial losses he was supposed to have incurred, and some of his friends openly expressed their sympathy with him.

According to the story told in the "romance," Nathan not only allowed them to remain under that false impression, but encouraged it. Meanwhile, his agents were quietly buying up all the consols they could obtain in preparation of the rise which followed the news that it was Wellington, not Napoleon, who gained the day on the field of Waterloo.

As the counsel for the Rothschilds cited the story as ground for injunction, Justice Ballhache interposed the remark: "It's a long time since Waterloo."

Other arguments advanced by the Rothschilds' counsel were equally without effect on the judge, who summarily dismissed the application for an injunction.

Notice of appeal was given by the Rothschilds' lawyers, and it is expected that unless the Rothschilds prefer to avoid the publicity of a trial in open court the matter will soon be heard of again.

Mr. Nash, when seen this afternoon, refused to speak of the matter as being a case which was in a sense subjudice. In another form the story of Nathan Rothschild's Waterloo coup appears in the Encyclopaedia Britannica.

The sensitiveness of the Rothschild family was recently shown by their action toward the play, "The Five Frankfurters," on its production in Germany, and later on its being brought out here. The objections to its production here are reported to have taken the form of representations to the lord chamberlain's office. The censor, however, saw no reason for not licensing the play. This was followed at the Lyric theatre with such great success on the opening night that the subsequent short run of the piece was cause for much comment. Among the theories suggested to explain the mystery was that the withdrawal of the piece is apparently the full tide of success was not unconnected with financial inducements which the house of Rothschild was well qualified to make.

* * *

HANDEL'S FORTUNE.

No other musician of his time was so fortunate in money matters as Handel. For a "Te Deum" composed to celebrate the Peace of Utrecht he was given a pension of 200 pounds a year until his death, making 8,000 pounds. Another of his compositions secured a pension of a similar amount from George I., and for the last twenty years of his life he drew a further 200 pounds from Queen Caroline. Although he lost 10,000 pounds in an unsuccessful attempt to run opera in London, Handel died possessed of 20,000 pounds, the largest fortune ever realized by any musical composer until the dawn of the nineteenth century.—London Chronicle.

ENTERTAINMENTS

THIS WEEK'S VAUDEVILLE.

Will Cressy, the premier vaudeville sketch writer of America and an actor of more than ordinary capability, will be the top line attraction at the Orpheum show, which opens at the Empire theatre this afternoon, with the usual matinee. Cressy and Dayne is the name of the team, and their vehicle is "The Village Lawyer," one of the clever creator of vaudeville acts, latest and best efforts. Miss Blanche Dayne has assisted Cressy since the latter gave up the "legit" for vaudeville, and has been largely instrumental in making many of the Cressy playlets favorites with the vaudeville-going public.

The other features of the bill are strong in proportion. Fred Warren and Al Blanchard are minstrel men who formerly starred with the Primrose-West aggregation. "After the Shower" is a sparkling playlet dealing with the vicissitudes attendant upon a summer flirtation. Lola Merrill and Frank Otto have the skit, and their excellent voices and the tempting musical numbers they have worked into the act make it tuneful as well as merry. European black and tight wire gymnasts are not scarce in vaudeville, but artists of the ability of the Harveys are extremely rare. There are five members of the family and they are wonderfully clever. Long training and conscientious effort have given a finish to their performance that is hard to equal.

Misses Marion and Jessie Standish have undertaken a difficult task—that of two girls going into vaudeville with a straight musical act and getting by.

"Travelling" is described by Monroe Hopkins and Lola Attell in their act of this name. There is a strap-hanging scene that is immense, and the skit is bright and scintillating throughout.

"THE LOTTERY MAN" TONIGHT.

The Winnipeg Stock Company this week will offer one of the best comedies which has been presented at the Lyceum for some time. "The Lottery Man," by Rida Johnson Young, authoress of "Brown of Harvard" and other well known comedy successes, will be the attraction, and the comedy is sure to draw large audiences. "The Lottery Man" contains many novel scenes and characters out of the ordinary for stage productions. Miss Hazel Stone will be seen in the part of Lizzie Roberts, the old maid, of the "Mrs. Wiggs of the Cabbage Patch" type, and her make-up alone is said to be sufficient to make the part extremely humorous even if she never spoke a word throughout the play. The story and plot of the play is a brand new one, and deals largely with a young newspaper man, who starts an advertising campaign for his paper and offers himself as a prize in a lottery. The management of the Winnipeg company announces an elaborate scenic production and some beautiful stage settings for this week.

LYCEUM THEATRE

The Popular Family Playhouse

TONIGHT

AND ALL THIS WEEK

The Funniest Comedy

Ever Written

"THE LOTTERY MAN"

By Rida Johnson Young

author of

"Brown of Harvard."

Lyceum Prices Never Change.

Nights—25, 35 and 50 cents; Wednesday and Saturday matinees—children, 15; adults, 25c.

Next Week:

"The Man from Kokomo."

HEAVY EASTERN CANADA AND OLD COUNTRY TRAVEL OFFERING.

Eastern Canada and Old Country traffic this year, will far exceed all previous records. The Grand Trunk Pacific Railway have met the anticipation of the traveling public in providing a through sleeper train for the convenience of all Eastern Canada passengers in addition to the large party of old country excursionists sailing by the Steamship Teutonic from Portland, December 14th.

The train consisting of standard sleepers, tourist sleepers, diners and day coaches, solid vestibule, electric lighted throughout, will be one of the finest trains out of Western Canada this year.

The well known reputation of the Grand Trunk Pacific service is synonymous with comfort and pleasure. With a superb road-bed and the finest up-to date equipment it is no wonder this train is attracting large numbers who have signified their intention of traveling by it.

Reservation space is being sold very fast if you are going come along now and get your allotment.

This is a genuine through train. Watch it start. No change or transfer, no delays.

Do not forget the date—December 9th—leaves Edmonton 9 a.m.

EMPIRE THEATRE

FREE FOR LADIES ONLY

Thursday Afternoon, Dec. 5,
At 2:30 o'clock,
Scientific Lecture on

BEAUTY CULTURE
FACIAL BLEMISHES

DR. FELIX CHRISTON, of Paris the world's greatest Beauty Doctor, Beauty Doctor to the ladies of the Court at the Coronation of His Majesty, King George.

ASSISTED BY MME. MAUD

Who won the international prize for being the most beautiful and youngest looking woman for her age. At the lecture she will wear the latest Parisian gowns and hat, also a brooch of 168 diamonds, the gift of Eugenie, ex-empress of France.

Thursday afternoon lecture is free.
Friday afternoon admission 50c.

Empire Theatre Orpheum Shows

Monday Matinee, Dec. 2

CRESSY & DAYNE

In Mr. Cressy's Greatest Play, "The Village Lawyer"

Lolo—Merrill & Otto—Frank

"After the Shower."

The Harvey Family

Including Europe's Most Famous Lady Aerialists.

Hopkins & Atell

In a Twinkling Travesty, "Travelling"

Marion & Jessie Standish

Sweet Singing Comediennes.

Warren & Blanchard

Comedian and Singer.

NIP & TUCK

An Act with Plenty of Action

Matinee Daily, 2.30 p. m. 25c, 35c and 50c. Evenings, 8.30, 25c, 50c, 75c and $1.00.
All Seats Reserved One Week in Advance.

BEAUTIFUL MME. L. M. MOUJE—Who will assist Dr. Felix Cristion, of Paris, in his Two Lectures here to Ladies on Beauty—He will Lecture next Thursday and Friday afternoons in the Empire Theatre.

REMOVAL : NOTICE :

A. E. POTTER COMPANY beg to announce that on December 2nd, they will move from their present premises, 231 Rice Street, to their new block, 338-346 Fraser Avenue, where they have installed the most modern machinery for the manufacturing of "Royal Sovereign" Poultry Supplies, than which there are no finer on the market. Call and see us in our new premises, or phone your order to 2534.

TRY BULLETIN WANT ADS FOR BEST RESULTS

Fine Leather Goods

FOR CHRISTMAS

You cannot select a more suitable gift for any friend of either sex, and the New Season's productions in this line are of an unusually striking and substantial character, alike in richness of design and quality of leather.

FOR LADY—

Hand Bags from	$2.25 to $25.00
Jewel Cases from	$1.00 to $35.00
Writing Portfolio from	$2.00 to $12.00
Glove and Handkerchief Cases from	$3.50 to $7.00

FOR GENTLEMAN—

Tie Cases (Travelling Toilets fitted complete) from	$6.00 to $30.00
Collar Bags, from	$1.00 to $3.00
Coat Hangers, from	$1.25 to $4.00

A large variety of inexpensive novelties.
Get our Catalogue without delay and ask for particulars of our exclusive ART NOVELTIES in private Christmas Cards. We will gladly reserve anything for delivery later, or to be exchanged if desired.

HENRY BIRKS & SONS, LIMITED

Jewellers and Silversmiths,
WINNIPEG,

ST. ANDREW'S DAY

Grand Scotch Concert

in

BIJOU THEATRE

8 o'clock prompt: First Class Programme.

MONDAY, December 2nd,

Gems of Scottish Song and Step Dancing.

Leading Professional Artists.

Tickets $1.50, $1.00, 50c

Under the Auspices of St. Andrews Society

Phone 1911

For Choice Wines
Liquors & Cigars

DELIVERIES—

Seventeenth Street and West, 9 a.m. daily.
Saturday special, 4 p.m.

Norwood Boulevard and north, 2 p.m. daily.
Saturday special, 5 p.m.

North Edmonton and Highlands, every Friday 8.30 a.m.

Strathcona, every Thursday, 8.30 a.m.

Ross and Fraser Flats, 4 p.m. daily.

Any order placed after 5 p.m. will be delivered following day.

Edmonton Wine & Spirit Co.

246 JASPER EAST

EDMONTON BULLETIN

MORNING EDITION

Published every legal morning by The Bulletin Company, Limited, at the Bulletin Building, 110 Jasper Avenue East, Edmonton, Alberta, Canada.

SUBSCRIPTIONS:

Morning Edition

One Year, delivered $5.00
One Year, by mail $4.00

Evening Edition

One Year, delivered $4.00
One Year, by mail $3.00

TELEPHONES:

6501—Manager's Office.
1314—Managing Editor and Reporters.
1295—Advertising.
6503—Circulation.
6501—Job Printing.

JOHN HOWEY, Managing Editor.
C. F. HAYES, Business Manager.
W. D. McLEAN, Supt. News, Circulation and Advertising.

MONDAY, DECEMBER 2, 1912.

BETTER BE CAREFUL.

Mr. Bradbury, M.P., would prohibit the use of the British flag for advertising purposes. He had better be careful or he may get his political friends into trouble. Nobody in Canada has used the flag for advertising purposes more persistently than the Ministers whom Mr. Bradbury supports, and certainly no one has made it the emblem for a more disreputable line of junk.

MORE "DON'TS."

The superintendent of the street railway has issued a list of "don'ts" for the guidance of the boys and girls. A couple more might be added for the benefit of some grown-up boys:

Don't stand in the rear vestibule and squirt tobacco juice over the floor, the ladies' skirts and everybody's boots.

Don't crowd into the front vestibule and detract the motorman's attention from his business.

DESIRABLE NONE THE LESS.

One bright opponent has made the discovery that reciprocity was not necessary. That, of course, is true. But many things good and desirable are not necessary. The British preference, for example, was not really necessary, but it was a good thing all the same, both for Canada and for the Empire. Canada can, of course, get along without reciprocity, just as Canada would get along without the British preference or even without Mr. Rainville, M.P. But Canada would get along better with reciprocity, just as it gets along better with the British preference, and as it perhaps gets along better with Mr. Rainville, M.P., than it would without him.

CATTLE PRICES.

A correspondent of the Calgary Herald writes that paper proving to his own satisfaction and that of the Herald that Mr. George Lane is losing money by shipping cattle to Chicago instead of selling them on this side of the boundary. If self-assurance be a merit, the restrictionists are surely a virtuous lot. The idea of anyone trying to tell George Lane how to make money out of a cattle deal is funny enough to make a steer laugh.

But supposing, for the sake of argument, that this Herald's mathematician were right. What would he prove but that the existing tariff and freight rates were a disadvantage to the Canadian cattle dealer, and hence to the Canadian cattle-growers? And that a reduction of these barriers between our cattle and the Chicago stock-yards would be a good and not a bad thing for Alberta?

NOT EVIDENCE.

Hon. Robert Rogers declared in Parliament on Thursday that he did not authorize Mr. Forget to bribe the voters of Sorel with the promise of a marine railway. Mr. Forget having definitely declared that Mr. Rogers did so, the question is now one of veracity between them. In any competition of that kind Mr. Rogers' opponent must get the popular verdict, all else to the contrary. To say that Mr. Rogers could not tell the truth if he should ever want to would probably be an extreme statement, but since entering the Borden Government he does not seem to have given anyone warrant for a definite assertion that he can do so. Nor does anybody seem inclined to make such assertion.

And in the present instance the circumstantial evidence is with Mr. Forget. It is hardly conceivable that a man of his repute would have peddled bribes on the declared responsibility of his Ministerial friends unless he had their warrant for doing so. Unless the Government can produce something besides the worthless statement of Hon. Robert Rogers to the contrary, they must expect the public to believe that Mr. Forget told the truth when he said that he tendered his bribes at the instance of the present Minister of Public Works.

SHOULD THE COUNCIL SELECT THE MAYOR?

Alderman Douglas proposes that the method of electing the mayor of the city be changed from the direct to the representative; that instead of the mayor being elected by popular vote from the burgesses at large he should be chosen by the aldermen from among themselves. The effect of this change would be to put the government of the city more nearly on a par with the governmental system of the province and the Dominion. The premier of a province or of the Dominion is not chosen directly by the people, but by their representatives in the Legislature or in Parliament. The proposed scheme would substitute this representative selection for the existing method of popular election in the case of the head of the city administration.

One benefit of the arrangement would be that the mayor would usually be a man with experience in the affairs of the city. Normally the council would select as chief magistrate some one of the members who had sat in the council of the previous year, and who would thus have a degree of personal familiarity with the running of the civic machine and with the matters of current importance. That would be an undoubted advantage.

Probably under this system attention would be more keenly devoted to the selection of good men as aldermen. At present the mayoral contest is the all-absorbing event in a municipal campaign. This works out badly in two respects. Men who would capably discharge the duties of aldermen stay out of the running because they feel that the council is not a very important body—that, in fact, it does not matter much what kind of a council we have so long as the commissioners and the mayor are capable men. On the other hand, the public interest being centered in the mayoral contest, really good aldermanic candidates do not get a fair chance to secure a verdict on their merits. The aldermanic aspirant who makes the most noise is the one who stands best chance of election; indeed, unless he makes considerable noise the public are likely to forget about him altogether. The proposed scheme would eliminate the all-absorbing mayoralty contest and leave public attention free to measure the merits and proposals of the men asking to be elected to the council board. And the knowledge that any one of the men elected to the council might be made mayor would probably cause the voter to exercise great caution as to whom he elected as aldermen.

On the other hand, to adopt the representative system would be to adopt its bad as well as its good points. The weakness as well as the strength of that system is the inducement it affords for the formation of political parties. It might easily be, if the council had the electing of the mayor, that the aldermen would be found split into factions in support of two or more aspirants for the position; and that after one or other of these had won the supporters of the others would remain throughout the year as a factious and trouble-making opposition.

The hinge of the question is whether, under the proposed system, we would be likely to get a council of aldermen big enough to pay attention to municipal matters in preference to playing politics. If we could be tolerably sure of getting under it a council of the best business men in the community, the proposed arrangement would work well. But if we would be fairly liable to get a majority of small men or dishonest men in the aldermanic seats the arrangement would be bad.

In any event, the proposal is a radical one and not one for offhand approval or condemnation. It is to be brought before the council on Tuesday evening and is well worth the serious consideration of aldermen and public.

Remarked on the Side

Diplomats, it is reported, are now working amicably towards a peaceful solution of the Balkan problem. The fate of Europe possibly hangs upon an extra bottle of tokay, and, according to Winston Churchill, it is a question now of peace or pieces.

* * *

It is now announced that the illness of the Czar's son is caused by him having a skin toe. What else could be expected after generations of hiding?

* * *

Humane Inspector Downs wants to prohibit the use of the cruel "black snake" whip by teamsters. If pressed on the point, however, the inspector would probably be willing to admit that teamster is too good a name for the users of such weapons.

* * *

One of an aldermanic candidate's ten civic commandments is: "Thou shalt not let the wicked fly live." This is rather complicating matters. There are many flies that could produce proofs of a spotless life. Are these to be spared pending the inquiries of a probe committee?

* * *

It is not parliamentary language to call a man a liar, but it appears to be quite within the rules of debate to state in reference to an opponent that Ananias has lost the championship.

* * *

Hon. Robert Rogers says that no arrest was made in Macdonald that was not justified by circumstances. The chief circumstance, of course, was the dire necessity of electing the government candidate.

* * *

King Manuel, late of Portugal, is to have all his furniture and other personal belongings sent to him in London. Rather sad, if King Manuel was hoping to be asked to come back home again.

* * *

The financial report of the Canadian Industrial exhibition has been described by a shareholder as a connection of ships for the education of the insane. Sounds like a good shot, but as the report was for the benefit of shareholders, the remark has a bit of the boomerang about it.

* * *

Although Christmas is still a few weeks ahead, it is possible that the person who so mysteriously escaped pursuit after trying to get into a Jasper avenue Candy store during the night, was none other than Santa Claus in disguise. It has often been a matter of wonder where he managed to collect all his "goodies."

* * *

It has been computed that Canada spends about eighty million dollars a year on drink and only two millions on missionaries. If, however, there were a tax on sermons and a monopoly in their sale, the two items might be drawn closer together.

CURRENT COMMENT.

Significant.

Winnipeg Free Press—It is a fact not without significance that the C. P. R. should be found appealing from the railway commission to the Borden government.

Mr. Borden Please Note.

Winnipeg Telegram (Con.)—Burn all your reports on the cost of high living. Put them in the waste paper basket. They are not worth the paper on which they are printed. In two sentences an Ontario farmer has placarded the problem in letters of fire. He put inside the head of a barrel of apples:—

"I got 10 cents for this barrel of apples. What did you pay for it?"

The Winnipeg consumer who bought that barrel of apples paid five dollars and twenty-five cents for it.

That Ontario farmer has made history. He has done more than all the committees of congress, royal commissions, boards of trade and chambers of commerce on two continents.

He has stated the problem of the high cost of living. Within a measurable number of years the solution will involve bloodshed. In Germany it almost has done so already. If we do not desire the experience of that way out, we must find some other.

The Sure Way.

Coronation Review—Stock raising is the necessary complement of grain raising, both as a safeguard against unprofitable markets and as a means of supplying home necessities—butter eggs and meat.

Arnold Morley's Successor.

London, Nov. 16.—Sir Edgar Vincent has been appointed chairman of the Dominion's Royal Commission in succession to Right Hon. Arnold Morley, who has resigned the post under medical advice.

MR. ALEX. STUART, K.C.,

At the request of a large number of citizens consented to stand for election as Alderman and requests the support of the electors.

ALDERMAN G. H. MAY
Candidate for Re-Election,
says:

"SAVE THE BABIES."

We need efficient milk inspection, and sane health regulations.

Keep Me on the job and help in the good work.

Watch this space daily.

Furnished House

Seventh Street, south of Jasper Avenue; nine rooms, fully modern, hot water heating, well furnished. Lease to responsible parties. Rental $150 per month.

Richardson & McMillan
Phone 1290. 109 Howard Avenue

SEVEN NEW

HOUSES FOR SALE

in East End of the City, within one and two blocks of car line. Price from $5500 to $6500; very easy cash payments.

E. L. Ferris

43-45 JASPER AVE. EAST. PHONE 2432

The Paving Situation

Nothing but paving will make Edmonton's streets passable at all seasons of the year. To apply loose gravel is useless. Gravel makes a rough road in a dry time and in the rainy season it sinks out of sight and the road is worse than ever. Thus paving is far cheaper in the end although the first cost may be greater.

Thousands of dollars are lost every year through lack of paved streets in Edmonton. The earnings of a teamster or delivery man, who has to haul over an unpaved street will fall off from $150 to $200 during the rainy season when the roads are bad.

At a conservative estimate there are 1000 teamsters and delivery men in Edmonton, and the bad roads mean to them a total annual loss of from $150,000 to $200,000. This sum would go far toward bettering the conditions from the paving standpoint.

In Edmonton a big paving program is a necessity. All that the people ask is that the paving appropriation be spent so as to get a much value as possible for the money, and that the program be planned to meet first of all the needs that are most urgent.

DR. H. R. SMITH
Aldermanic Candidate

"A Hundred Cents Worth of Honest Work for Every Dollar of Public Money Expended."

Dr. H. R. SMITH

COMMITTEE ROOMS: 342 JASPER E. PHONE 6583

Jos. Driscoll

Respectfully Solicits Your VOTE AND INFLUENCE as

Alderman for 1913

PHONE 5627.

YOUR VOTE

and influence is requested for

E. S. McQUAID

Candidate for Alderman for the City of Edmonton for 1913

Ald. Clarke's Meetings

Meetings at which ALD. JOSEPH A. CLARKE, or his representative will speak:

MONDAY AND TUESDAY, DECEMBER 2 AND 3 .

On Monday, Ald. Clarke will be at **WALTERDALE SCHOOL** (South Side) at 7.30 p.m.; **RIVERDALE SCHOOL** (at W. J. Magrath's meeting).

On Tuesday, Ald. Clarke will open the meeting in the **BIJOU THEATRE** (South Side), Whyte Ave., at 8 p.m. sharp, in order to attend regular meeting of City Council.

JOSEPH W. ADAIR will speak on Monday at Walterdale School (South Side) at 7.45 p.m., and at Westmount School (Short's Meeting). Tuesday, Ross Flats School (Short's meeting), and Bijou Theatre (South Side).

DON'T FORGET CITIZENS' MEETING in Bijou Theatre, First Street, on Wednesday Night, December 4th. Ald. Clarke will be there.

EDDY'S SILENT PARLOR MATCHES

Made of the best corkey pine. Every stick a match—Every match a light. Well packed so that a match may readily be extracted in the dark—no fumbling, with the inevitable spilling of the matches.

AND ABOVE ALL EDDY'S

HERE SINCE 1851

A surety of the best possible quality and full count.

The food that enjoys the universal recommendation of medical men.

For use during illness and convalescence.

For weakly infants and over-growing children.

As a supplementary food in cases of malnutrition, and in all cases of dyspepsia and impaired digestion.

Benger's Food

is soothing and comforting, when other foods cause pain. It is the most easily digested of all foods, but is not pre-digested.

A Sample Tin of Benger's Food, with instructive booklet on the feeding of infants, sent free from BENGER'S FOOD LTD., Otter Works, MANCHESTER, ENGLAND.

Benger's Food — The Chemical Bros. & Chemical Co. of Canada, Ltd., Montreal, or any druggist from Halifax, N.S., Hudson Bros., Ltd., Montreal, Que., Lyman Bros. & Co., Ltd., Toronto, Ont., Wholesale Agents, Winnipeg, Man., Vancouver, B.C., Victoria, B.C., Calgary, Alta., Edmonton, Alta., Regina, Sask., St. John, N.B., Halifax, N.S., London, Eng., Sydney, N.S.W.

Three More Burglaries Are Reported to Police

Epidemic of Petty Thieving Continues—People's Clothing Store on Jasper and Two Namayo Avenue Stores Entered Last Night —An Automobilist's Experience.

Following Robert McCauley's capture opposite the Grand View hotel on Thursday night, which followed from the rear window of the People's Clothing store, where he was noticed by a constable, and his window of which was found to be broken, and a quantity of articles taken, the same store as again the scene of a burglary Friday night and another pane of glass shattered and two coon coats abstracted. The method of taking the coats was simplicity itself. There are bars to the only window in the back, but they are some distance apart and all the thief had to do after breaking the glass was to insert his arm and take down the coats, which were hanging within reach.

McCauley is in jail, remanded for a week and it looks as if he had had accomplices on Thursday night who had got away before he was observed by the police. The proprietor could not state definitely that the gloves found in McCauley's possession were the only articles stolen, as a pile of sheepskin jackets lying within reach had not been counted before being stacked there and one or more might be missing.

A burglary and an attempted burglary were reported from Namayo avenue also. Lee confectionery store, C. H. Johnson, 315 Namayo avenue, was entered from the rear door and $5 taken from a cash register in the front of the store. Another register farther back, however, was evidently overlooked as nothing was missing from it. The next door store, that of Anderson and company, haberdashers, was also visited and the lower part of a door in rear pried from its hinges, but the thieves evidently took alarm before they could remove the door altogether.

William Easton, who lives on Rose Flats states that while he was going southwest at the corner of Government avenue and Jasper avenue, a man stepped out into the road and ordered him to stop. Instead of doing so he put on speed and the disappointed highwayman shot at him shattering the glass of the windshield.

How Four Main Arteries of The City Should Be Improved

A. U. Morell, Town Planning Expert, Discusses Best Method of Improving Jasper Avenue, First Siret, Athabasca Avenue and Queen's Avenue.

(Article III. By A. U. Morell.)

Central Avenues.

Jasper Avenue, owing to its present central condition as a main avenue throughout the heart of the business part of the city on the north side of the North Saskatchewan River, should be considered as one of the main central avenues and treated accordingly to preserve its vital character and, to enable this avenue to serve the purpose for which it was laid out in the very beginning.

First street, owing to its geographical location as a driving highway, between the eastern and the western part of the city, and owing to its great length and the importance which it will have in the future growth of the city, should also be regarded as one of the main central avenues and a foundation should be laid for establishing and maintaining the character of this street.

Athabasca avenue, beginning at First street and running partly through the wholesale section and partly taking the traffic of Jasper avenue beyond Twenty-first street up to the point of intersection with Fortieth street where it joins the Stoney Plain Road, should also be treated as one of the main central avenues owing to the great amount of traffic which this street will carry.

Queen's avenue, as a connecting link between Bow avenue and the diagonal street Portage avenue, and running along the proposed Civic Centre to Jasper avenue, should be widened to a desirable width and should be regarded as one of the main avenues owing to the large traffic which will eventually flow through that street.

What was said about the importance of Jasper avenue and First street on the north side of the North Saskatchewan River should be applied to White avenue and Main street located on the south side of the North Saskatchewan River. These two avenues will be leading thoroughfares in the south side, south and east, and as large traffic will flow through those main streets they should be regarded the most important avenues on the south side.

As one of the main connecting links between the south side and the north side, Fifth street, beginning north of White avenue up to Saskatchewan avenue and from there, Saskatchewan avenue, to the existing low level bridge and continuing on up to Ninth street, should be regarded as one of the central avenues.

Another main, although short, connecting link between the south side and the north side should be made from the low level bridge for vehicle traffic by using McDougall avenue south to Victoria avenue, then McDougall avenue again up to Jasper avenue.

For the main connection of the southeast side of the city with the northeast the low level Marjorie street bridge will serve the desired purpose and then through Marjorie street, Holland street and Grierson street connections can be made with Jasper avenue and the main business part of the city.

The southwestern part of the city will be directly connected with the north side by the high level bridge in construction, which, besides for railroad traffic, will serve also for vehicle and pedestrian traffic.

Parallel Cross Town Main Avenues.

In order to distribute the traffic as evenly as possible throughout the city the streets located on the second tier and running mostly the entire length of the city and being also in adjacent territory could be transformed into main avenues. Running east from First avenue on the north side of the city, Bow avenue by connecting through proposed extension of St. Albert avenue with St. Lawrence avenue offers a practical location for a main parallel avenue west of First street.

At the same point of intersection on First street the connection of Main avenue could be continued westward from Rose street by rearranging this street as shown on the map.

Alberta avenue, running the entire length of the city on the north side, offers also an ideal location for a main street.

Helena avenue, between Forty-second street in the west end, and Kinnaird avenue on the east end, will also serve to good advantage as main avenues.

On the south side of the city, Clover Bar road, leading from the country to a point of intersection on Government road offers a practical location for a main avenue and Clover Bar avenue between the Government Road and Saskatchewan avenue will make a main connection with the low level bridge.

Whyte avenue, running west of Fifth street, through the entire length of the city and into the country, owing to its present great importance, should serve as a main avenue.

Twenty-first avenue, running through the entire width of the south side and easterly through the adjacent territory, offers a strategical location as a main avenue.

Running north and south on the north side of the city, Forty-second street beginning at Laurier Park; Twenty-second street, beginning at the intersection of Norwood Boulevard and St. Albert Avenue; Twenty-first street beginning at Jasper avenue and ending at Alberta avenue; Kinnaird street, beginning at Alberta avenue; Sorton street, beginning also at Alberta avenue; offer the most practical location for main avenues on which traffic from the north will follow southwardly to various main points of the city on the north side.

On the south side of the city, Forty-second street, beginning at Twenty-first street; Fifth street west, beginning at the southerly end of the high level bridge; Main street, beginning at Whyte avenue; Fifth street east between Whyte avenue and Saskatchewan avenue; Cameron avenue between Whyte avenue and Clover Bar avenue; and East avenue; will be of the same service as main avenues to the south side as those similar on the north side.

KING WILL GIVE HIS SUPPORT TO RACING

Sir John Thursby Referred to Intolerance of Those Who Killed Turf Sport in New York.

London, Nov. 30—As a reflection on the intolerance of those who killed racing in New York and forced American owners of thoroughbreds to seek new fields to conquer in the old world, Sir John Thursby, speaking at a dinner of the Gimcrack Club, in New York last night, announced that Lord Derby told him that King George had only did not intend to withdraw from the turf but would in the future, so far as his kingly duties allow, give his effective personal support to one of the greatest sports in the world.

JUDGE MCLIDON APPOINTED.

Will Be Chairman of Board of Conciliation on C. P. R. strike.

Ottawa, Nov. 29—Judge McLidon of Brampton has been appointed chairman of the board of conciliation which will examine the circumstances of the trouble existing between the C.P.R. and some of its workers who went on strike recently. The board is now complete and everything is in readiness for the investigation, which probably will be held in Ottawa, starting Monday, as it is understood that preliminary arrangements will be made this afternoon.

J. A. McDonald, representative of the men on the board, said:

"Yes, I fear our investigation will involve a great difficulty, and many interesting points will undoubtedly be brought out before a decision is finally reached."

RELAXATION IN EUROPEAN SITUATION

Tension Over International Political Situation is Greatly Relieved.

DIPLOMATS ANXIOUS NEWS BE CONFIRMED

Four Main Points of Terms of Armistice Are Agreed Upon

London, Nov. 30—A slight relaxation of tension in the international political situation has come today with the optimistic announcement from official circles in Constantinople that negotiations between Bulgarian and Turkish plenipotentiaries at the village of Inghitche on the Tchataldja lines are likely to result in a speedy signature being written to the terms of an armistice. The real menace to European peace, however, in the shape of the Austro-Servian difficulty still persists. The assertions of the rulers of Austria-Hungary and Russia, the two great empires most concerned that they desire to maintain peace, have not put an end to their active preparations for war.

Diplomatists Anxious.

The diplomatic world anxiously is awaiting confirmation of the optimistic views expressed in the Ottoman capital as to the probable result of the parley behind the Tchataldja fortifications.

Diplomats feel that once hostilities have been definitely adjourned and the Balkan nations are in a position to calculate their gains, there will be a much better chance of ridging the gulf at present separating Austria-Hungary and Servia.

Allies Expect Settlement.

It is thought generally that Bulgaria would then be in a better situation to bring her influence to bear in favor of a compromise.

The announcement that Montenegro has appointed delegates to participate in the eventual peace negotiations to be held at Sofia, the Bulgarian capital, is taken to indicate that the Balkan allies possess information pointing to an early settlement.

TERMS AGREED UPON FOR AN ARMISTICE

London, Nov. 30—George Renwick, correspondent of the Daily Chronicle at Constantinople, telegraphs:—

"I learn on excellent authority that the Balkan-Turkish peace conference, late this afternoon, reached a solid basis of agreement on the terms agreed for the early conclusion of negotiations. The delegates are now at one on the following four points:—

"1—Adrianople to remain Turkish territory under certain stipulations, including the reduction of the fortifications.

"2—Turkey to enter the Balkan confederation for customs purposes. The exact conditions of this partnership are not, however, definitely fixed.

"3—Autonomy to be granted to Albania under the control of the allies.

"4—Macedonian aussulmens, in any territory annexed by the coalition, to receive certain privileges.

"The only serious difficulty in the way of instantly signing the peace treaty is Bulgaria's demand for a war indemnity of 500,000,000 francs ($100,000,000) which Turkey so far refuses to pay or even to consider.

"From good source I have learned that a fifteen days' armistice will be signed, probably tomorrow. There is every reason to believe that progress has been made with the negotiations and high hopes are raised this evening at the Porte. The highest circles now regard peace as certain.

"Miamil Pasha has expressed himself as optimistic regarding the prospects for an early peace with honor."

PARDONED PRISONER SEEKS HIS VINDICATION

Albert T. Patrick, Released From Prison, Where He Had Been Serving Life Sentence on Murder Charge, Will Attempt to Probate Dead Man's Will.

New York, Nov. 30—Albert T. Patrick, on his first day out of prison, where he was serving a life sentence for the murder of William Marsh Rice, until pardoned on Wednesday, by Governor Dix, decided he would seek to have the old millionaire's second will, which at the murder trial had been declared a forgery, probated and proved genuine.

"Not for the sake of the money," Patrick said, referring to the clause in the will which made him trustee, "I don't want that; but for the sake of proving that the will was, as I always asserted, genuine and not a forgery, as alleged by the State.

Earlier in the day Patrick had declared he was undecided whether he would contest the will which was probated, and which left the Rice millions in greater part to the trustees of the Rice Institute at Houston, Texas. Patrick's statement, according to Judge Olnott, he counsel, followed a question from the lawyer as to what the course of the liberated prisoner would be.

"I want to vindicate myself," Patrick replied, "by probating the alleged forged will of Mr. Rice."

Mongolian City Occupied.

St. Petersburg, Nov. 30—The Mongolian city of Kobdo has been occupied by the Chinese troops without resistance from the inhabitants, according to a despatch to the Novoe Vremya from Urga, the capital of Mongolia. The tribesmen in the vicinity willingly laid down their arms. They had been supplied with weapons and ammunition by the people of the Kobdo country. When the Chinese troops arrived they even found that the people had prepared a succession of camps for their accommodation.

SAMUEL W. WILLIAMSON, who is an Aldermanic candidate.

SLAYER CONFESSES AFTER TWENTY YEARS

Jekyll and Hyde in Real Life With Long Career of Crime—Was Harmless When Sober But a Maniac in Drink—Two of His Victims Boys.

Buffalo, Nov. 29—The accidental killing of a man in Lowell, Mass., twenty years ago, was given tonight by John F. Hickey in a signed confession as the starting point of a career of debauchery and crime that covered a period of twenty years, during which he murdered two boys and assaulted many others. Hickey's victims, according to his confession, were Ed. Morey, of Lowell, poisoned over twenty years ago with laudanum; Michael Kruck, 12 years old, a New York newsboy, strangled in Central Park in 1902, and Joe. Josephs, seven years of age, the son of George Josephs, a merchant of Lackawanna, killed in a similar manner, October 12, 1911.

"The details of Hicky's last two crimes are too revolting to make public," said District Attorney Dolby. "Hickey apparently is a man with a dual personality. He is intelligent. He is now overcome with remorse and says again that he cannot comprehend what possessed him to commit the crimes." He asserts that he became a maniac only when filled with whisky."

Today Hickey agreed to sign a confession, and shortly after six o'clock this evening he was brought through the tunnel, connecting the county jail and the city hall, until lately the only place since Leon Czolgosz was taken through it, after being sentenced to death for the assassination of President McKinley.

Hickey was taken to the district attorney's office where, in the presence of Mr. Dudley, the sheriff, and a stenographer, he again went over the details of his crimes. In addition to the murders, Hickey confessed to many assaults and attempted assaults on small boys, the last being committed in Lawrence, Mass., on August 6th. Hickey said repeatedly during confession, that all his crimes were committed while he was drunk. Sober, thought of crime never entered his mind. But when he became intoxicated there came over him an insatiable desire to kill small boys. The tortures of his victims, as related in the confession, were frightful.

After signing the confession, Hickey said he was glad his life of crime was at an end.

"I have made my peace with God," he said. "I am ready to pay the penalty for my crimes demanded by man."

Hickey was taken to Ed. Morey, in Lowell, according to Hickey's confession, was so idiotic. He was then at work in a drug store, where Morey frequently called to get whisky. To get rid of him one day, Hickey said, he put laudanum in the whisky that Morey was to drink, intending to make him sick, but the case, weakened by dissipation, died from the effects of the drug. This crime, carrying on his mind, for years, Hickey said, alternately drove him to drink. After killing the Kruck boy, in Central Park, New York, Hickey fled to Boston, but returned to New York in a few days and read in the newspaper files, in the public library, details about the finding of the little fellow's body and the search for his slayer. The past was written from Boston, in which Hickey told of killing the Josephs boy and Kruck boy, and indicating where the body of Morey's corner could be found. Hickey states, were written at a desk in the general delivery room of the main post office building.

Guelph Hopes to Win Trophy.

Guelph, Ont., Nov. 29—The Ontario Agricultural college stock judging team, Messrs. Harding, King, Nixon, Shaver and Tisdale, left this morning with Prof. Wade for Chicago, where they will compete in the judging contest at the International Fat Stock show. Hopes are high that the 1912 team will bring back with them the bronze horse to occupy a post of honor in Massey library beside the bronze bull, the trophy emblematic if the international judging contest championship won by the Ontario Agricultural college last session.

MEDICINE HAT

it is reported that there is a great

BOOM Just Now STARTING

in Medicine Hat. Have only about a half dozen Marlborough Place SNAPS left. Industrial property at first-close-in to all the big million dollar plants. Act quickly or lose your chance. Don't write—wire. First come, first served.

INTERNATIONAL SECURITIES CO., LTD.
8 and 9 Benson Block — First and Rice Sts.

IMPERIAL BANK OF CANADA

HEAD OFFICE, TORONTO.

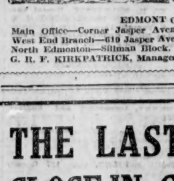

Capital Subscribed	$10,000,000
Capital Paid Up	$6,400,000
Reserve Fund	$5,400,000
Total Assets	$72,000,000

BRANCHES THROUGHOUT THE DOMINION OF CANADA.

A general Banking Business Transacted.

Special attention given to collections.

SAVINGS BANK DEPARTMENT.
Interest Allowed on Deposits from date of deposit.

EDMONT ON BRANCHES:
Main Office—Corner Jasper Avenue and McDougall Avenue.
West End Branch—610 Jasper Avenue West.
North Edmonton—Stillman Block.
G. R. F. KIRKPATRICK, Manager.

EXCURSIONS TO Eastern Canada

Perfect train service across Wisconsin to Milwaukee; along the shores of Lake Michigan to the famous passenger terminal in the heart of Chicago's business district

via the

North Western Line

MINNEAPOLIS - ST. PAUL - DULUTH

To CHICAGO

Fares from Edmonton

To Eastern Canada — Round Trip Fare		To the States — Round Trip Fare	
London, Ont.	$15.30	Chicago, Ill.	$16.40
Stratford, Ont.	58.80	Milwaukee, Wis.	60.80
Niagara Falls, Ont.	58.90	St. Louis (via Chicago)	73.90
Toronto, Ont.	58.90	Sioux City, Ia.	38.70
Hamilton, Ont.	58.90	Council Bluffs, Ia.	41.90
Ottawa, Ont.	64.50	St. Joseph, Mo.	48.90
Montreal, Que.	64.90	Kansas City, Mo.	43.80
Quebec, Que.	69.80	Des Moines, Ia.	40.10

Tickets on sale Dec. 1st to 31st, 1912; return limit three months from date of sale. Proportionate fares to other points—Liberal stopovers.

BEST OF CONNECTION TO CHICAGO

North Coast Limited	Leave St. Paul 8:30 A.M. Arrive Chicago 9.00 pm.	Badger State Limited	Leave St. Paul 9:45 A.M. Arrive Chicago 10:15 pm.

FROM MINNEAPOLIS AND ST. PAUL

THREE MORNING TRAINS TO CHICAGO
THREE EVENING TRAINS TO CHICAGO

FROM DULUTH

TWO DAILY TRAINS TO CHICAGO

E. R. CUNNINGHAM, Travelling Passenger Agent, King Edward Hotel, Edmonton.
H. M. McGINNIS, General Agent, 333 Main Street, Winnipeg.

THE NORTH-WESTERN LINE

THE DOMINION BANK

SIR EDMUND B. OSLER, M.P., PRESIDENT. W. D. MATTHEWS, VICE-PRESIDENT.
C. A. BOGERT, General Manager

Capital paid up	$4,700,000
Reserve Fund	$4,700,000
Total Assets	$70,000,000

Safe and Convenient

Letters of Credit and Travellers' Checks, issued by The Dominion Bank, are a safe and convenient means of carrying funds when travelling either in Canada or abroad. They enable travellers to obtain money, without delay or foreign exchange worries, in any part of the world. They are self-identifying and of no use to anyone but the owner.

BRANCHES IN EDMONTON:
Main Office, Corner Macdougall and Jasper Ave. — H. RANSFORD, Manager.
Norwood Branch, Norwood Boulevard. — First Street Branch, 768 First St.
Edmonton South (Strathcona). F. H. COCHRAN, Acting Manager.

1836 THE BANK OF 1912

British North America

76 Years in Business. Capital and Surplus Over $7,500,000.

Two Members of a Family

particularly if they live far from town, frequently find it very convenient to take advantage of our **Joint Account** plan.

Either may make deposits or withdraw cash on his or her own signature alone. Thus either can do the banking when in town, as suits their convenience.

$1.00 opens a Savings Account, Joint or ordinary. Interest added half-yearly. Money may be withdrawn at any time.

L. G. MacHAFFIE, Manager, Edmonton Branch.

THE LAST OF THE CLOSE-IN GOOD BUYS

Four months from now you won't be able to duplicate this property at two thousand dollars advance. This is a good house on lot with thirty-six foot frontage on Fifteenth Street, facing east, south of Jasper and north of Victoria. The very best located close-in property. Six large rooms, bath, pantry, clothes presses, full size basement with concreted floor, perfectly warm and in good repair.

Immediate possession or retained for any length of time the buyer might wish at a good rental.

Very attractive price; one-fourth cash.

ENDERS & PAYNE

"HOME SPECIALISTS"

251 JASPER WEST. — PHONE 4937

HELP WANTED—MALE

WANTED—Piano player for Gem theatre, Main street, Edmonton South. 182-185

WANTED—At once, a strictly sober barber. Apply 19 Whyte Ave. East. 179-185

PORTRAIT AGENTS WANTED—Send for Catalogue, Portraits 15c and Convex Frames and Sheet Pictures. Merchants Portrait Co. Toronto. Nov. 8th-dly

MAN TO SHOW and Sell Lard; experience not necessary; must be honest and reliable; big money to the right party. Call at 521 First St., care of Sales Manager. 181-193

WANTED — A Sheeman, Capable of taking charge of department; one holding position at present preferred. Apply T. F. Malone, Department Store, corner Main and Whyte Ave., South Side. 181-182

WANTED—Experienced Advertising Solicitors, at once. Only men who have absolute confidence in themselves need apply; generous working basis. Call 7 to 9 p. m., Suite 13, 456 First street.

WANTED—Men and Women to learn barber trade; 6 weeks completes; situation or location found; graduates earn from $18 to $25 weekly; tools presented; now a splendid time to learn; catalogue mailed free; write today. Moler College, 569 Namayo ave., Edmonton.

EDMONTON REAL ESTATE FIRM about to open an eastern office requires the services of a smart thoroughly capable of getting best results in territory. A very liberal arrangement will be made with the man who can fill requirements. Address Box 68, Bulletin. 181-182

LIVE REAL ESTATE SALESMEN—One hundred young men wanted to sell lots in fastest growing western city. Leads furnished; good commission. Splendid chance for young men who are active, polite and hustlers. Previous experience not necessary. Beginners given every help and made successful. Mr. Grant, 3 Benson Block, First and Rice. 179-tf

SITUATIONS WANTED—Male

WANTED—Job by First-Class Carpenter foreman; hardwood finisher and steel square expert. Apply 890 First St., or Phone 2762.

WANTED—Young man, experienced and industrious, desires position as clerk in wholesale house, hardware preferred. Apply Box 40 Bulletin. 181-182

HELP WANTED—FEMALE

WANTED—General servant for family of two. Apply 756 25th St. 180-182

WANTED—General Servant, small family. Apply in person, 258 4th street. 182-185

WANTED—General Servant. Apply Mrs. E. T. Bishop, 318 Eleventh St. 181-186

WANTED—Competent Housekeeper for home in west end; only those required. Apply Box 7, Bulletin. 180-185

FIRST-CLASS STENOGRAPHER Required at once; one with knowledge of Real Estate Bookkeeping preferred. Apply in first instance Box 27, Bulletin. 182-tf

BOYD SYLLABIC SHORTHAND — A natural scientific system based on the syllable; can be learned in 10 days; officially adopted by the Canadian government at Ottawa; we employ over 200 Boyd writers. Boyd Shorthand School, 114 Goodridge Block. Phone 6859. tf

MRS. MOSHER'S EMPLOYMENT Bureau, 11 Boyle St. (Namayo ave.), Edmonton, Alberta, Canada. Call if help wanted or station desired "Old country" domestic servants; strict investigation, reliability, passages advanced; special arrangements. Phone 4337.

Situations Wanted—Female

YOUNG LADY STENOGRAPHER, competent, diligent and quick, desires wishes position immediately; experience, references. Address F. O. 1266, Edmonton. tf

TO RENT

TO RENT—Four Unfurnished Rooms. Phone 2780. 181-182

TO RENT—Large Front Room, suitable for two business men. Apply 643 Sixth St. 181-182

TO LET—Furnished House, month or six weeks, beginning November 1, 1912; small family. Telephone 4444.

FURNISHED ROOMS—Hot Water heating; every convenience. 536 10th street. Phone 2244. Dec. 28-y

FOR RENT—Ground Floor Office on Jasper avenue. Apply to Gibbs-Dash Co., 647 First St. 179-tf

THE WIGWAM—Comfortable Single and Double Furnished Rooms. Apply from 3 to 8 or from 7 to 8 p. m. 525 14th Street. Phone 2866. 179-184

FOR RENT—Nine Houses, two furnished; also light housekeeping suites and single rooms, and several offices. T. F. Byron, 401 Tegler Blk.

TO RENT—Suite of Offices Facing on Jasper, corner of First; also two single offices. Apply Dominion Cigar Stores, Ltd., Purvis Block. 181-183

WE HAVE FOUR OFFICES for Rent—In Brick Block on Jasper avenue on one or two year lease; low rent. T. F. Byron, 401 Tegler Block.

TO RENT—Offices and Suites in Mutart Block, 424 Namayo Ave. Apply H. H. Mutart, 1133 Kinistino ave., Phone 4444. 178-183

TO RENT Furnished Rooms in All Modern House; hot and cold running water in all rooms; also a room bed-ed; ladies or gentlemen. 766 9th St. Phone 4946. 180-tf

THOROUGH SANITARY Modern Furnished rooms; single and double beds, by day, week or month, at moderate rates. Facilities for light housekeeping. 531 Fifth St.

FOR RENT—New eight-roomed modern house; rent $35 per month, on year's lease, to responsible tenant. Apply R. B. Walker & Co., Imperial Bank Bldg. Phone 1316. 181-183

FOR RENT—Seven Houses, one Furnished; also light housekeeping rooms in a block and in modern houses and single rooms. Rentals a specialty. T. F. Byron, 401 Tegler block.

TO RENT—Continued.

FOR RENT—Newly Furnished Double or Single Rooms in new modern house, steam heated; cold water laundry tubs. Phone 6183. Apply 422 12th street. Nov. 30-p

FOR RENT—Large House on Government avenue fully modern; can be had with option of buying; will offer this at a big snap; excellent terms; immediate possession. Phone 5862 or Room 28, Jackson Block. tf

OFFICES FOR RENT in the New Northern building, 104 Jasper, four fine large rooms, equipped with hot and cold water, at $20 and $25 each per month; also Choice Suite of three rooms, admirably situated for professional man. Apply the Northern Hardware Co., Ltd. 182-187

FOR SALE

SOUTH AFRICAN SCRIP—J. C. Biggs & Co., 151 Windsor Block. Phone 3561.

FARM LANDS Bought and sold. Garneau & Brady, St. Paul de Metis. April-21-p

FOR SALE—Pool and billiard Tables, any size, and easy terms. Scott Brok, 712 First St.

RIFLE FOR SALE—Auto loading rifle for big game. Apply Box 25 Bulletin. 182-183

WE HAVE A GOOD Proposition in a 43-roomed Hotel in a town of 2000; come in and we will show you. 216 Rudyk Block. tf

FOR SALE—Milkmaids and steel ranges, one-dollar down and one dollar per week. 619 Namayo Ave. Mar. 16-tf

FOR SALE—Two Quiet Ponies, 8 and 10 years old; price $150 for both. Phone 2221, and ask for Mr. Deane, Gainer's, Ltd. 183-185

FOR SALE—Fully Modern House on 12th St. one block south of Jasper. Apply to owner, Box 984, Edmonton. 178-183

$12 PER ACRE, $3 cash and ten years' time on the balance, buys good section 1-1-2 miles from station. Write Box 80, Bulletin. tf

FOR SALE—Furniture and Lease of two money-making rooming houses on west side; close in; terms. T. F. Byron, 401 Tegler Block.

FOR SALE—Snap on Kinistino Ave., in Block 26, between McCauley and Pickard streets; $400; 1-3 cash, balance 6 and 12 months. Address P. O. Box 1706. 179-184

FOR SALE—Cut Flowers, Plants, etc.; wedding and funeral designs. Alexandra Greenhouses, opposite Queen Alexandra school, Third street S. W., Edmonton South.

FOR SALE—Lot 6, Block 17, Highlands; 66 feet, high and dry, $1800; $600 cash, balance 6 and 12 months. Apply W. J. Hart, Boston Store, Phone 1475. 182-184

ATHABASCA LANDING—100 Acres, adjoining property selling $150 per lot. This property is close in and well situated; price $140 per acre; $4500 cash, balance 1, 2, 3 and 4 yrs. Owner, Box 17, Bulletin. 180-185

FOR SALE—All Kinds of New and Second-hand printing presses, stitchers and perforators, type and chafting always on hand. Orders filled on short notice. James Jepkins, 515 Grand avenue, Chicago, Ill. Nov. 15-p

FOR SALE—By Owner—One of the best 8-Room Houses in the Groal district; house is brand new and beautifully decorated throughout; elegant electric fixtures, storm windows and doors; will sell completely furnished or unfurnished on reasonable terms. Address Box 56, Bulletin.

FOR SALE—This is about the Cheapest House in the east end, on Government avenue; really 10-room house, fully modern; worth $3500; will sell at a sacrifice if sold this week; excellent terms; price dirt cheap. Phone 5862. Room 26, Jackson Block; price $5600. tf

EIGHTY ACRES, N. E. Sec. 3-52-24, adjoining property selling $150 per lot. This property is subdivided into five acre blocks. Owner will sacrifice for $350 per acre; good terms. Look this up at once; a splendid investment. Owner, Box 16, Bulletin.

FOR SALE—Two High, Dry Lots in Beacon Heights, near Alberta ave. Price for the two $475. Owner will accept $100 cash, balance 4, 8 and 12 months, as must sacrifice at once to effect an immediate sale. Ask for Mr. Hunter, 522 Jasper East. Phone 6918.

EASY PRICE AND EASY TERMS—Owner will sell, one lot, Terrace Heights, on Government road, near Clover Bar; one lot King Edward Park Addition, Whyte ave.; two lots in Wellington Park; garden acreage for truck farms; warehouse and business property. Drop a card to F. O. Box 674.

$300 HANDLES Most Desirable Residence corner property in Winnipeg, Assiniboine River frontage; exclusive neighborhood; only 12 1-2c per square foot. Greatest snap ever offered. The man who buys this today is assured of a fortune in a few years. H. Haskell, 3 Benson Block, First and Rice streets. 179-tf

FOR SALE—Rooming House on Jasper Ave. 17 beautifully furnished rooms, clearing over $200 per month above expenses; 2 large bathrooms, hot and cold water; heat in every room three years' lease; house always filled; everything new and entirely modern throughout. For particulars call at 774 Jasper East. Phone 5949. 182-187

$50 HANDLES two Business Lots, corner 4th and Broadway, Canora, balance can be paid 9-18-27 and 36 months. Canora is fast becoming the Edmonton of Saskatchewan. More new railroads centering at Canora than at any point in Western Canada. Canora is a young giant with a great future. Wire or send $50 for this snap. International Securities Co., Ltd., 3-5 Benson Block, First and Rice Sts. 179-tf

STRUCTURAL ENGINEER

GEORGE TRUST, Structural Engineer, Designer of Fireproof, and all other classes of buildings, Room 4 Block, the "Ed Press" St. Edmonton, Alta.

DANCING

WALTZ, TWO-STEP, SCHOTTISHE, Three-Step, and Waltz-Minuet guaranteed in six private lessons. J. T. Sullivan, Instructor, Room 2, Douglas Block, 315 Howard Ave. Phone 6124 after 7 p.m.

HOTELS

NEW ENGLAND ROOMS

318 NAMAYO AVE.

By Day, Week or Month; strictly First-class; well furnished; baths free. Restaurant in connection. Terms reasonable. John A. McDonald, Prop. Phone 2996.

SPRINGER'S HOME APARTMENTS

109 SIXTH STREET

The best located and most sanitary rooms in town. Every modern improvement. Single and double beds. By day, week or month. Experienced management. Terms moderate. Phone 4094.

LOST

LOST—Airdale pup, three months old, very dark, short hair. Liberal reward will be given on return of the dog to W. I. Crafts, 436 Fourth St. 182-184

STRAYED—To farm of O. Hunt, Tp. 56, Rge. 21, Section 19, 6-year-old mare. Owner can have same by identifying and paying for this ad. 182-184

STRAYED OR STOLEN—From John Malone's farm, Horsehills P. O., on the night of Nov. 17, one red and white cow with small white star on forehead; $5 reward for return of same. 177-183

FOUND

FOUND—Ladies' Watch and Fob on Namayo ave.; lady can have same by describing and applying for this ad. at the Bulletin. 181-183

SURVEYORS

E. B. WEBSTER, Mining Engineer, Surveying, Assaying, Reports Superintendence. P. O. Box 1611. Phone 3466. May 30-p

A. V. HITCHCUTT, Dominion Land Surveyor and Civil Engineer, Room 15 Credit Foncier Building, Jasper Ave. West, Edmonton, Alta., Office phone 1878. House 1846.

FAIRCHILD, JONES & TAYLOR—Consulting Engineers and Land Surveyors. Phone 5956. Suites 608 and 609, Tegler Block.

SMITH & KEITH—Alberta and Dominion Land Surveyors. Special attention given to townsite subdivisions. Office 123 Jasper Ave. West. Phone 4445.

SEYMOUR & DAWE—Consulting Civil and Municipal Engineers. Offices at Edmonton, Red Deer, Calgary, Town Planning and Surveying in Alberta and Saskatchewan. Phone 6329. 6 Norwood Block, Edmonton.

CAUTLEY & CARTHEW, Alberta and Dominion Land Surveyors. Special attention given to city and subdivision surveys. All kinds of draughting done. 141 Jasper Ave. W., Edmonton. Phone 1712.

COTÉ & SMITH—J. L. Cote, D. L. L. C. E. Frank B. Smith, B. Sc., C. and M. E. Consulting Civil and Mining Engineers. Surveys of lands, town sites and mines. Assaying and mineral engineering. P. O. Box 1077. Phone 2329. Office Cristall Block, Edmonton and Athabasca Landing.

DRISCOLL & KNIGHT, Surveyors and Engineers. Special attention given to townsite and subdivision surveys. Maps compiled and lithographed; electric blue printing and general drafting under special department. Map of Edmonton and other cities. Offices Dominion Bank Chambers, Jasper and McDougall, Edmonton. Phone 1791.

ARCHITECTS

B. C. HOPKINS, F.A.I.C., A.A.A., Architect, 112 Jasper Ave., Edmonton. Phone 1538. tf

J. E. CAUCHON, A.A.A., O.A.A., Architect. Phone 4032. Dominion Bank Block, Edmonton.

JAMES HENDERSON, C.E.I.B.A., Registered Architect for the Province of Alberta. Cristall Block, 42 Jasper Ave. West. Phone 4035.

LANG, MAJOR & CO., Architects and Civil Engineers, Suite 3, Alberta Loan and Investment Block, 854 First St. Phone 5675. G. M. Lang, Esq., Late Sec. C. E.: W. F. Major R.L.R.A.

SECONDHAND STORES

LADIES AND GENTLEMEN — We are now prepared to buy for a good cash price all your cast-off clothing and furniture. Special prices for men's business suits. Shaw & Co., 815 Namayo avenue. Phone 6625.

FURNITURE BOUGHT FOR CASH—Phone 1146, when you have furniture for sale. Reed & Robinson Auctioneers. Prompt cash. Bargains also and furniture buyers. Auction Rooms, Jasper Ave. E. Hall to let for meetings, etc. Phone 1157.

SECOND-HAND STORE—Western Second Hand Store. We buy ladies' and gents' second-hand clothes, guns, pistols, musical instruments, house furnishings. We pay highest prices for old gold and silver. A. Pasanisi, 586 Jasper avenue east. Phone 4614.

WANTED

FURNISHED ROOM WANTED—Man must be centrally located; use of bath; state rates. Box 88, Bulletin.

WANT TO BUY Hotel, Restaurant or Rooming House. Must be cheap or out of Edmonton; must be good and stand strict investigation. Thompson, 796 East Jasper Ave. 182-184

ROOM OR ROOM AND BOARD (two meals), wanted, with refined private family, by refined young lady; references; state accommodation and terms. P. O. Box 1266, Edmonton. tf

WANTED—Reliable Party to Take One-Fifth interest in quarter section of well-located land near the city; all clear and best of soil; terms to market garden. Apply Box 15, Bulletin. 180-185

CUT THIS OUT FOR LUCK—Send birth date and 10c for wonderful horoscope of your entire life. Prof. Raphael, 439 Lexington avenue, New York. 177-188

WE HAVE Responsible Applicants for two medium-sized houses, unfurnished, on west side, close in, and one furnished; also a furnished suite. T. F. Byron, 401 Tegler Block. Phone 6421.

PROFESSIONAL CARDS

BARRISTERS

A. G. MacKAY, Barrister, Solicitor, Sugarman Block, 34 Jasper East, etc. Money to loan. Office Suite 1.

J. H. B. WILL, Barrister, Solicitor, Notary. Athabasca Landing, Alberta.

BYERS & WRIGHT, Barristers, Solicitors, Notaries, etc. F. D. Byers, B. A. Wright, Jackson Bldg., 295 Jasper Ave. East.

WILLIAM REA, Barrister, Solicitor, Notary, etc. Office Sandison Block, 269 Jasper Ave. East. Edmonton. Money to loan. Phone 4816.

J. C. HENDRY, Barrister, Solicitor, Notary Public. Athabasca Landing, Alberta. Solicitor for Town of Athabasca Landing.

E. S. McQUAID, Barrister, Solicitor, Notary. Office Gariepy Block, 124 McDougall Ave., Edmonton. Phone 1147. Money to loan.

L. W. BROWN, Barrister, Solicitor and Notary, Craig Nair Block, 446 Jasper East. Money to loan.

JOHN J. LAMONT, B. A., Barrister, Solicitor, Notary Public. Office, room 8 Tegler Building, First street; phone 6669; money to loan.

HECTOR COWAN, Barrister, Solicitor, Notary Public. Office, Room 34, Jackson Block, 295 Jasper Ave. East. Phone 5735.

EDWARD BRICE, Barrister, Solicitor, Notary, etc. Large & Small Block, 284 Jasper Ave. East. Money to loan. Phone 5376.

D. H. MacKINNON, Barrister, Solicitor, Notary Public, Jackson Block, 295 Jasper Ave. East, 20-22 Jackson Block. Phone 1641. Money to loan.

MURPHY, FISHER & SHERWOOD, Barristers, Solicitors, Departments and Patent Office Agents. Central Chambers, 42 Eighth St., Ottawa, Hon. Charles Murphy, Harold Fisher, L. P. Sherwood.

EMERY, NEWELL, FORD, HOLTON & ROSS, Barristers, Solicitors, etc. E. C. Emery, Q. C., F. Newell, Frank Ford, K.C., S. E. Holton, C. B. F. Mount. Office, Canada Permanent Building, McDougall Ave.

STUART & STEWART, Barristers, Solicitors, Notaries, etc. Hon. Alexander Stuart, K.C.; J. R. F. Stewart, Dyke Building, 209 Jasper East, Edmonton. Money to loan.

SHORT, WOODS, BIGGAR & COLLISSON, Barristers, Solicitors, Notaries. Wm. Short, K.C., S. B. Woods, K.C., O. M. Biggar, J. T. J. Collisson, Merchants Bank Bldg., Edmonton.

ROBERTSON, DICKSON & MACDONALD, Barristers and Solicitors. H. H. Robertson, S. A. Dickson, J. M. Macdonald. Edmonton and Fort Saskatchewan. Office 254 Jasper Ave., over the Northern Crown Bank. Money to loan.

SHORT, CROSS & BIGGAR — Wm. Short, K.C., Hon. C. W. Cross, O. M. Biggar, Barristers, Solicitors, Merchants Bank Bldg. Money to loan.

E. B. COGSWELL, Barrister, Solicitor, Notary Public. Office, 825 Jasper Ave. East. Phone 6052. Money to loan.

HYNDMAN & HYNDMAN, Barristers, Solicitors, Notaries, etc. J. D. Hyndman, H. H. Hyndman. Cable address "Tamar." Solicitors for the Bank of Montreal, Bank of Canada, McDougall Court, Edmonton, Canada. Money to loan.

UNDERTAKING

ANDREWS BROTHERS — 694 Namayo avenue, Edmonton, Alta. Phone 169 for ambulance service.

THE CONNELLY, McKINLEY CO., Limited. Funeral Directors and Embalmers. Private Chapel and ambulance. 194 Rice Street. Phone 1526.

SURVEYORS OUTFITS

DAVIES CO., Complete Outfits and Supplies for Surveyors, Sportsmen, Trappers, Prospectors, Summer Campers and others leading an outdoor life. Tents, Tarpaulins and Bags in stock and made to order. Phone 2555. 52 McDougall avenue.

DENTISTS

DR. W. R. WILKINSON, Dental Surgeon; D. D. S. Philadelphia 1891. 1-2 D. S. Toronto 1892. Room 111 Goodridge Block, corner Namayo and Jasper. Evening hours, 7 to 9.

ACCOUNTANTS

HAS. G. ROBSON, Accountant and Auditor. 1147 Sixth St.; phone 4105.

E. DENBY, Accountant and Auditor, Imperial Bank Bldg.; phone 4146 and 5423. Ap-2-p

THOMAS & WILLIAMS—Auditors and Accountants. Books posted and revised. Periodical statements of Profit and Loss, etc. 127 Queens avenue.

WM. H. KENNEDY, Consulting Expert Accountant and Auditor; Financial Audits, Systematization, Efficiency; positive inventory controls; accurate confirmation of costs. Phone 5357. Suite 207-8-9, Hart building.

NOTICE

CITY OF EDMONTON ENGINEERING DEPARTMENT, 1913

Sealed Tenders addressed to the undersigned and endorsed, "Tenders for Paving, 1912," will be received at the office of the City Commissioners, Edmonton, Alta., until 12 o'clock noon (12 m.) on December 16th, 1912, for approximately 400,000 square yards of Asphaltic and Bitulithic Pavement.

Plans, specifications and all information may be obtained at the office of the City Engineer, or plans and specifications are on file at the office of the Canadian Engineer, and the Contract Record, Toronto.

Companies wishing to tender on Asphaltic concrete pavement must submit their own specifications in sealed envelopes.

A deposit fee of fifteen dollars ($15) is required when plans and specifications are taken away. This fee will be refunded, provided that the plans and specifications are returned within ten days after closing of tenders.

An accepted cheque for the amount of Five thousand dollars ($5000) must accompany each bid.

The lowest or any tender not necessarily accepted.

CITY COMMISSIONERS

Office of the City Commissioners. Edmonton, Alberta, Nov. 12th, 1912.

HAT CLEANERS

HAT CLEANERS—All Kinds of Hats cleaned and blocked while you wait. Soft hats, 60c, and turbans, 25c, at the Boston Shoe Shining Parlor, between Bulletin office and American cafe. Address 238 Jasper Ave. East. Dec-18-p

BUSINESS CARDS

PHELPS & JACKSON CO., Blue Print-ing, Photo Engraving, Photo Drafting, Etc. Suite 12 McDougall Court, Edmonton. Phone 4463.

JACKSON BROS., Issuers of Marriage Licenses, Leading Jewelers. 227 Jasper Ave. 'Phone 5747, Edmonton.

H. B. KLINE, Jeweler—Issuer of Marriage Licenses. "With a reputation for fine watch repairing." Corner Jasper and Queens. 'Phone 3456.

E. Z. WEBSTER, Mining Engineer, Inventor, Assaying, Reports Superintendence. Box 1611, Bulletin. 'Phone 3466. May-31-p

THOMAS CHOW, Designer and Builder of Jewelry; all correspondence addressed to Box No. "C," Bulletin. Jan. 31-y

BLUE PRINTING—Sunday Blue Print Co., Lithographed maps, blue prints and white prints, of the city and province for sale. Drafting, designing, general draughting. 18 Empire Block. 'Phone 4118.

REAL ESTATE

FARM LANDS Bought and Sold. Garneau & Brady, St. Paul de Metis. April 21-p

BUSINESS CHANCES

40 ACRES Western Washington Fruit Land; unimproved; ideal climate and special inducement. Alberta Fruit Land. Box V, Bulletin. tf

SOME CHOICE LOTS, Clear Title in a growing Pacific coast city of 40,000 population, four railroads. Alberta farm land or lots. Box 1297, Edmonton. Phone 6325. tf

MACHINERY

NICHOLS BROS. Machinists, Brass and Iron Founders. General repairs a specialty; Manufacturers of Saw Mills, Pulleys, Roller Fittings kept in stock; saw hammered and screwed. 'Phone 2812. 103 Syndicate Ave.

OSTEOPATHY

D. C. BLINK, Osteopath—Treats successfully all curable diseases. No drugs used. 118 Jasper Avenue East. Hours 9 to 5, and 6 to 9 p.m. 'Phone 4523.

MANICURING

SANITARY MANICURING Parlors; hours 10 a. m. to 8 p. m. Room 9 Gallagher block, 224 Jasper avenue East. Dec. 6-p

SOCIETIES

ANCIENT ORDER OF FORESTERS—Court Beacon House 7866 meet on the 1st and 3rd Tuesdays of the month in Odd Fellows' Hall, Strathcona. Visiting brethren always welcome. J. W. Hinds, Secy., 194 Kennedy Street. Dec. 22-p

NOTICE

HOUSEHOLD SCIENCE CLASSES—Evening classes in Household Science under the direction of the Board of Education will be held in Strathcona in the Edmonton High School one evening per week for ten weeks, beginning Dec. 3rd, and for ten weeks following the new year. Two classes will be carried on, one meeting on Tuesday, and one on Thursday at 7.30 p. m. Personal application for enrolment will be received at the office of the Superintendent of Schools, Block 1, Mortlake Block, between 7.30 and 9.30 p. m., on Thursday and Friday of this week. J. Scott, Superintendent, Edmonton Public School Board, Room 3, Mortlake Block, Edmonton, Alta.

CARPENTERS

HARRISON'S CARPENTER SHOP, in the rear of 22 First street, Edmonton, Alberta. All kinds jobbing and repairing in all kinds of wood, in first class workmanship; stair builders, counters, sashing and storm windows and doors; store fronts; all kinds contracting done. Phone 2762.

CEMETERY WORK

ALBERTA GRANITE & MARBLE CO. Clark and First Sts. Monuments. 'Phone 4052, Edmonton.

THE EDMONTON GRANITE, MARBLE AND SCOTCH GRANITE CO. Edmonton. Cemetery work of any description.

MASSAGE

MASSAGE — Rheumatism, Lumbago, Sciatica, Neurasthenia and Infirm ailments successfully treated. Robert A. Holmes (Medical Cert. Masseur), 42 Jackson Block. 'Phone 4669.

MEDICAL

H. J. DENOVAN, M.D.C.M., Physician and Surgeon, Coroner; office and residence 1317 Ottawa avenue, phone 6641. Accommodation for a limited number of surgical, and maternity cases.

NEUROPATHIC PHYSICIANS

JAMES W. SCELLY N. D., D. C., A. T. McGILLEY, M. D., M. D., D. C. Neuropathic Physicians; Nerve Specialists; Drugless Healers. 114 Goodridge Bldg., cor. Namayo and Jasper. Office hours: 9:30 to 12; 1:30 to 5:30. 'Phone 4236.

CLEANING AND PRESSING

TRY THE WINNIPEG DRY CLEANER for cleaning, pressing and repairing. Satisfaction guaranteed. Goods called for and delivered free of charge. Monthly terms arranged at reasonable prices. 324 Namayo ave. Phone 4324.

TENDERS FOR PLUMBING

Tenders, sealed and marked, "TENDERS FOR PLUMBING," will be received at the office of the City Commissioners, Edmonton, until 5 p. m. on Monday, December 8th, 1912 for the plumbing of eleven houses.

Specifications and all information may be obtained at the Waterworks Office.

The lowest or any tender not necessarily accepted.

OFFICE OF CITY COMMISSIONERS
Edmonton, Alta.

THE FINANCIAL AND COMMERCIAL MARKETS

Chicago Grain Markets

Bulletin Leased Wire.

Chicago, Nov. 30—Reports of the damage said to have been done by green bugs and dry weather seem reflected on the wheat market today. There was a firm close at prices varying from 1-8 decline to 1-8 advance. Corn finished 1-8 and 1-4 to 3-8 higher and oats up 1-4 to 1-8 and 1-4.

Besides alleged injury to the growing crop, traders took note of estimates that the fall sown acreage amounted to five per cent. less than the total a year ago. The prolonging of the export rates by way of the gulf cities also was regarded as tending to help the bulls. Egentine despatches that the harm done by the storms had reached serious proportions gave a firm tone to wheat at the start, but weakness set in owing to the peace news from Turkey, and as a result of the bearish receipts. The subsequent upturn, due in a measure to the changed outlook from exports in the southwest, received aid through assertions that the action of the railroads had been dictated to by the interstate commerce commission and would not be reversed. May wheat fluctuated between 87 7-8 and 90 1-4 and 3-8, with last sales 1-4 net higher at 89 1-4 and 3-8.

Unsettled weather ahead put strength into corn. Cables and the wheat rally counted also against the bears. May sowing from 47 1-4 to 48 3-8, closing firm 3-8 over last night at 48 1-8. Cash grades were in fair demand.

Lightness of the country offerings carried the oats up a cent, outside limits touched by May were 32 3-8 and 32 1-8, with the close 1-8 and 1-4 dearer at 32 1-2 and 5-8.

Winnipeg Grain Markets

Winnipeg, Nov. 30—Wheat prices opened 1-4 to 3-8c higher on the reports of damage in Argentina, but weakened later, closing unchanged to 1-8 lower. The volume of trading was light, this being the last day of the month.

American markets were steady.

Minneapolis closed unchanged to 3-8c higher, and Chicago 1-8c lower to 1-8c higher.

Liverpool closed unchanged to 1-4d up, while continental markets were erratic.

The cash demand was not good and prices easier, while off grades were practically unsalable. Receipts were heavy. Export buyers were buying at low point prices.

Oats and flax were also quiet. November oats closed 3 1-2c down, December and May unchanged. November flax closed 5c down and December and May unchanged.

Inspections Friday were 858 cars and in sight Saturday were 1060.

Wheat—	Open.	Close.
Nov.	82 1-8	81
Dec.	79	78 5-8
May	88 7-8	88 3-4
Oats—		
Nov.	34	31 1-4
Dec.	31	31
May	34	34
Flax—		
Nov.	137	134
Dec.	119	110
May	118	116

Cash Prices.

Wheat—	Close.
No. 1 Northern	78
No. 2 Northern	76
No. 3 Northern	73 1-2
No. 4 Northern	66 1-2
No. 5 Northern	59
Oats—	
No. 2 C. W.	31
Barley—	
No. 3	46
No. 4	40
Flax—	
No. 1 N. W. C.	110

Minneapolis

Wheat—	Open.	Close.
Dec.	79 5-8	79 1-2
May	88 5-8	88 1-2
July	87 1-8	87 1-8
Wheat—	Open.	Close.
Dec.	84 1-2	84 1-4
May	90 1-4	90 1-4
July	87 1-8	85 1-8

TURKISH BATHS

TURKISH BATHS and Sanitorium; Madame Bell, certified nurse and masseuse, gives Turkish Electric Bath and massage, with excellent results, in rheumatism, nerves and kidney trouble. Patients taken by day or week at 621 Seventh street. Phone 4191.

EYE SPECIALIST.

M. MECKLENBERG, A. M., Sight Specialist—35 years' experience, 8 years in Alberta. Phone 5125. Archibald Block.

INSURANCE LOANS

KINISTINO
The Place to Buy.

Two (2) lots, close in, good terms; at $3800 and $4500

LAST WEST LAND CO.
216-217 RUDYK BLOCK. PHONE 5250

The Road of Perfect Service

GOING EAST?

If you are going East this Winter consider your comfort and convenience when your route. There are seven trains of perfect equipment from the Twin Cities to Chicago every day via the

Chicago Milwaukee & St. Paul Railway

This is the only double track railway between these cities. Trains all operated on absolute block signal system. Low rate excursions on Tuesdays from Twin Cities with all trains from Canada and in Chicago with all trains for the East.

Ask your ticket agent to make your excursion ticket read via the Chicago, Milwaukee & St. Paul Ry.

Special Scenery and Service Folder Free on Request

J. A. CHANDLER, Travelling Passenger Agent, King George Hotel; T. M. MORKEN, Travelling Passenger Agent, Flanagan Hotel, Saskatoon. P. H. SCANLAN, Commercial Agent, Alberta Hotel Calgary. W. B. DIXON, Assistant General Passenger Agent, St. Paul, Minn.

Going to the Coast?

If you are not coming now, you will "hit" the westward trail sooner or later

VICTORIA--THE GEM

Of the Sunny Pacific Slope

Is a seaside city with an eyen climate and beautiful scenery. Let us locate you now while the prices are right. We now can get either a house in the city's centre, a suburban home, or close-in acreage, in which there is real value.

Let us tell you about

VIEW ROYAL

One of the choicest Vancouver Island waterfront subdivisions on the market.

Edmonton Representatives: GIBBS-DASH CO.

Island Investment Company, Limited

Suite 206, Sayward Block, Douglas St., Victoria, B.C.
Branches: 29-30 Charing Cross, London Eng.; 431 Homer Street, Vancouver B.C.

FOR SALE—REAL ESTATE

E. P. ROBBS. C. H. BRUSH. H. W. DEWITT

EDMONTON Locators LTD.

BUSINESS BROKERS & REAL ESTATE

GAME LICENSES FOR SALE.

Farmer's Big Game License..... 1.00
Resident's Big Game License..... 2.00

NEW GLENORA

$4000—New Glenora, for lot 2, block 114. Terms 1-3 cash, bal. 6 and 12.
$2300—New Glenora, for lot 20, block 132. Terms, $1200 cash, bal. 9 and 18 months.
$4000—New Glenora, for lot 16, block 116. Terms, third cash, balance 9 and 18 months.
$2600—New Glenora, for lot 8, block 116. Terms, third cash, bal. 9 and 18 months.
$10,000—New Glenora, for lots 14 and 15, block 114. Terms, 1-2 cash, bal. 6 and 12.
$5000—New Glenora, for lot 1, block 116. Terms, third cash, bal. 6 and 12 months.
$2700—New Glenora, for lot 7, block 126. Terms, third cash, bal. 6, 12 and 18 months.
$3500—New Glenora, for lot 6, block 126. Terms, third cash, bal. 6, 12 and 18 months.

ALBERTA AVE. (Hagman Est.)

$3500—Alberta Ave., for lot 8, block 16; terms, $1200 cash; bal. over two years.
$3750—Alberta Ave., for lot 1, block 16. Terms $1200 cash, bal. over 2 years.
$3700—Alberta Ave., for lot 1, block 13. Terms $1200 cash, bal. over 2 years.
$2900—Alberta Ave., Evanston, for lot 2, block 10. Terms, $1200 cash, bal. 6 and 12.
$3500—Alberta Ave., for lot 2, block 13. Terms $1200 cash, bal. over 2 years.

PORTAGE AVE.

$6000—Portage Ave., each, for 2 lots in block 18, H. R. R. Terms $2000 cash, $2000 in 6 months and the bal. H. R. R. terms.

JASPER AVENUE

$40,000—For corner lot in block 16, H. R. R.; terms $18,000 cash, balance very easy terms.
$1800 per Foot—For 48 1-2 feet on Jasper, between Fraser and Queens ave. Good terms. Buildings rent for $300 per month.
$18,000—For lot in Block 29, H. R. R. Terms $7000 cash, balance arranged.

FOURTH STREET

$21,000—Fourth St., for lot in block 3, H. R.; terms $7000 cash and the balance in 1, 2 and 3 years at 7 per cent.

A. L. SHARPE CO.
Real Estate, Estate and Investments
Suite 23 Jackson Block, 326 Jasper E.
'Phone 5074.

ALBERTA AVE.—Cheap Lot in Eastwood.
ALBERTA AVE.—One Lot in Deasland; offered for quick sale.
BELLEVUE ADDITION—Your last chance on a lot on Wentworth St., away below market; $725 on terms.
HIGHLANDS—Lots this up! A Dandy lot for $1500; on terms.

HEGLER, SUTCLIFFE CO., LTD.
Real Estate 'Phone 4178
Kensington & Lauderdale Subdivisions

GLENORA—Lot 16, Block 102, $975; $175 cash.
WESTWOOD—Lot 5, Block 4, $1000; $200 cash.
These two each have good shacks on.
PARKDALE—Lot 5, Block 117, $550; $150 cash.
NORTHCOTE BOULEVARD—Lots 7 and 8, Block 53, $1200; $500 cash.
HOUSES AND LOTS in Northcote, on Sec. 2nd St.; only $1000; 1-2 cash.
LARGE LOTS, 50x126, in Block 3, Eastwood, $1050 each.
FRASER AVE.—One lot at $850, in Block 17. Excellent chance for one.
LOTS IN KENSINGTON at $500 each; $100 cash, bal. 6 and 12, are good buying. Only a few left around the car line at this price.

THE NEELY-RODGERS LAND CO.
Real Estate. Loans. Insurance.
Office 601 Tegler Block. 'Phone 5766
Branch Office— 1248 Alberta Ave.
Residence 'Phone 4372.

ALBERTA AVE.—Lots 15, 16 and 17, Block 74, Norwood, $10,000; half cash, 6, 12 and 18 months. This is a money maker.
GLENORA—A Good Double Corner on 123rd St., for $4000; 1-2 cash, 6 and 12.
GLENORA—A single lot, close to Stony Plain road for $1400; half, 6 and 12. Good buy.
WEINLAND PARK—One Lot on the Circle for $1900; half cash, 6 and 12. Fine homesite.

OFFICES: Winnipeg and Edmonton.
F. C. Wells, Manager of the Edmonton Branch.

JULIAN GAREFF
656 First Street. Phone 5768

BRONX—Lot 4, Block 33, $650; half, 6 and 12 months.
DELTON—Lot 5, Block 22, $1075; $575 cash, 6 and 12.
DELTON—Lots 5-15, Block 36, $750 each; $250 for 15, half, 6 and 12.
DORVAL—Lots 1 and 2, Block 3, $2500; half, 6 and 12.
H. B. R.—Lot 157, Block 4, $22,500; $8,500 cash, 6, 12 and 18.
H. B. R.—Lot 172, Block 2, $7,000; $2,500 cash, 6, 12 and 18.
NAMAYO AVE.—Lot 18, Block 26, R.L. 13, $13,000; $6,000 cash, 6 and 12.
NEW GLENORA—Lot 1, Block 134, $4,500; $1,500 cash, 6 and 12.
NEW GLENORA—Lot 6, Block 126, $3,500; one-third, 6, 12 and 18.
NEW GLENORA—Lot 7, Block 126, $2,500; one-third, 6, 12 and 18.
HOLLYWOOD—Lots 27 & 28, Block 6, $425 each; $125, 6 and 12.
PARKDALE—Lots 1 and 2, Block 182, $2,500; half, 6 and 12.
HOUSES—Short St., two three-roomed houses, rent $20 each; $1,700—$2,500.
FOR RENT—Namayo Ave., four roomed house, fully modern, $25 per month.
ALBERTA PARK—Blocks 33 and 43. Offers.

H. WILSON,
'Phone 5418.

TWO LOTS Brackman-Ker, double corner, half block from new car line now building; $1000 each; 1-3, 6-12.
ONE LOT, Rosedale, Block 7, near C. N. R. track; $750 cash.
TWO LOTS, Idylwylde, Block 15; $450 each; one-third, 6-12.
TWO LOTS—Irvine, near new School; $850 each.
EIGHT LOTS, Block 74, for $1200; terms.

FOR SALE—REAL ESTATE

McDONALD, MAE & SPEER
215-219 Windsor Blk. 'Phone 4156
Insurance. Loans. Real Estate.

GARNEAU—Block 155, Lot 31, $2100; with only $75 cash, balance 6 and 12 months.
SONA PLACE—Lots 15 and 16, Block 12; $7000; half cash, balance 6-12.
RIVER HEIGHTS ADDITION—Double Corner, lots 7 and 8, block 11; $2033, half cash, 6 and 12.
GREAT ESTATE—New thoroughly modern homes, from $6000 to $8500; complete in every respect; terms arranged.

GLOBE REALTY COMPANY
144 Jasper Ave. East. Phone 3582
Realty and Financial Brokers

ALBERTA AVE.—Lots 4 and 5, Block 8, Evanston, for $6000; half cash.
Triple Corner, Kirkness and Alberta, $400 per foot.
Lot 24, Block 7, Hemprigge, $2005; half cash.
WESTMOUNT—On St. Albert Trail, 237 feet in Block 6, for $7250. Terms.

NOTICE

NOTICE IS HEREBY GIVEN that an application will be made to the Legislature of the Province of Alberta at its next session, on behalf of Peace River Great Western Railway Company, for an Act amending Chapter 16 of the Statutes of Alberta, 1910, being an Act to incorporate the said Peace River Great Western Railway by making provision for the extension of time allowed for the commencement of the construction of the said Railway, thereby authorized until two years after the date of the coming into force of the said Amending Act and for the extension of the time allowed for the completion of the construction of the said Railway until five years after the date of the coming into force of the said Amending Act," and by providing that Section 22 of the Railway Act of Alberta shall not apply to the said Company.

Dated this 14th day of November, 1912.

MESSRS. SHORT, WOODS, HOGGAR & COLLISSON
Solicitors for the Applicant.

NOTICE—My Lots in Boulevard Heights and Crescent Heights are off the market. A. S. McCullioch.

WEIGHING OF COAL.

To the Citizens of Edmonton:

The by-law demanding the compulsory weighing of Coal on City Scales will be operative on and after Monday, December 2nd, 1912, and all parties buying coal are entitled to receive a weigh ticket issued by the Market Department of the City of Edmonton.

CITY COMMISSIONERS.

Dated at Edmonton this 28th day of November, 1912.

TENDERS

Bids and Individual Tenders wanted for the "Strathcona Hospital" on Amended Specifications.

Plans and Specifications may be obtained from the undersigned on a deposit of $25 being made, which will be returned back on their return.

Marked Cheque for 5 per cent. to accompany tenders.

Tenders to be lodged with Mr. Farquharson, Secretary, "The Strathcona Hospital," Strathcona South, on or before Friday, 13th of December, 1912.

WILSON & RIDDELL,
14 Credit Foncier Bldg.
Edmonton.

Saskatoon's Loan Commended.

London, Nov. 29—Saskatoon's decision to offer her new loan on a 6 per cent. basis is regarded here as a wise proceeding. It recalls the last words of Archibald C. M. Hays before boarding the ill-fated Titanic: "Canada is not getting too much money, but she is getting it too cheaply." Five per cent. seems likely to be the ruling figure for Canadian issues, except for the highest class provincial and municipal stocks. There is little doubt that numerous other Canadian issues would appear, if they had any chance of success.

Will Attempt to Start Steel Works.

Pittsburg, Nov. 29—The Carnegie Steel company at Homestead and Braddock, in a mild, will attempt to start all works in the various mills late tomorrow, employing alleged strike breakers to operate the trains. A feeling of uneasiness developed tonight as thousands of other men are forced out of work by the strike of the trainmen.

Fire Threatens College.

Washington, Nov. 29—Fire tonight is threatening the destruction of the Maryland Agricultural and Mechanical college at College park, Maryland, near here. Two buildings are reported to have been burned and at midnight the flames were still uncontrolled. Two engines have been brought to the scene by the Washington department.

Vancouver, Nov. 29—T. P. Phepoe, now manager of the Montreal branch of the Molsons bank, has been appointed manager of the Vancouver office of the inspectors for Western Canada; E. R. Peake, who has been general manager of the National Brewery, Ltd., will succeed Mr. Phepoe as manager of the Montreal branch.

Telephoning the "Latest and Best"

GLENORA—OLD AND NEW

Block 110—$2500, 1-3, 6 and 12, corner 57th St. and Athabasca Ave.
Block 36—$1000 each; 1-3, 6, 12 and 18. $100 extra for corners; lots 1 to 10.
Block 11—$850 each; 1-2, 6 and 12; 4 lots.
Block 115—$3250; $950 cash, 6, 12 and 18, corner Pues and 122nd St.
Block 126—$1700 each; lots 1, 2, 3, 4.
Block 135—$2500; $1200 cash; lot 12.
Block 85—$5200; $2500 cash.
Block 122—$6000; $3000 cash, 1 and 2 years; lot 6.
Block 60—$15,000 for lots 1, 3 and 3; 5 acres.
Block 115—$2500; 1-2 cash, 6, 12 and 18; corner.
Block 13—$850; $450 cash, 1 and 2 yrs. A snap.

MOUNT PLEASANT

Block 23—$1600; 1-2, 6 and 12 for double corner.

NORWOOD

Block 34—$16,500; terms: lots 16, 17 and 18, on Alberta avenue.
Block 74—$15,400; $4,400 cash, 1 and 2 years; lots 15, 16 and 17, on Alberta avenue.
Block 12—$4500; $2500 cash, on Namayo avenue.
Block 28—$1700; 1-2, 6 and 12.
Block 11—$4500; 1-3 cash, on Namayo avenue.
Block 61—$4500; $1000 cash, 6, 12 and 18 months, with new 6-roomed house; fully modern.
Block 87—$1300 each; 1-3, 6 and 12; 2 lots.
Block 72—$1300; 1-3, 6 and 12.

NORTHCOTE

Block 5—$1800 for pair; 1-3, 6 and 12; lots 7 and 8. A snap.
Block 31—$2400; 1-3, 6, 12 and 18; lots 4 and 5.

BELVEDERE

Block 28—$800; $200 cash, 6 and 12, for lots 28, 29 and 30.
Block 18—$950; 1-3, 6 and 12; lots 3 and 4.
Block 17—$4000; 1-3, 6 and 12, for two lots.
Block 30—$275; 1-3, 6 and 12; lot 28.

BARTON

Whole of Block 64, on 2 corners in Block 2d. Price $4000; 1-4, 6, 12 and 18 (20 lots).

BRONX

Block 10—$450; $275 cash, 6 and 12. A snap.
Block 6—$525; $375 cash.
Block 10—$550; $150 cash, 6, 12 and 18; $30 extra for corners (12 lots).
Block 55—$500 each; 1-3, 6 and 12 (13 lots).

BREMNER

Block 43—$1200 per Acre; 1-3, 6, 12 and 18, for 7 acres.
Block 14—$1050; $550 cash, double corner on Alberta avenue.

DOVEDALE

Block 7—$2700; 1-4 cash, double corner, Alberta avenue.

DELTON

Block 46—$650 each; $225 cash, 6, 12 and 18; lots 15 and 16.

EAST DELTON

Block 19—$250; 1-2 cash for corner.

DOMINION PARK

Block 20—$12,350; $2350 cash, 6, 12 and 18; 9 acres on Alberta ave. (61 lots).

JASPER AVE.—H. B. R.

Block 8—$75,000 cash for 52 feet.
Block 46—$70,000; 1, 2 and 3 years; lots 41 and 42, corner 11th St. and Jasper.
Block 13—$37,500; 1-3, 1 and 2 years; lot 58, with building.

SUBDIVISIONS

I have several good Subdivision Propositions close to City Limits.
A number Good Ready-Made Farms; Several Thousand Acres of Wild Land.

OFFICE OPEN TILL 8 P. M.

F. FRASER TIMS
PHONE 4268 — 120 McDOUGALL AVENUE — EDMONTON, ALBERTA, CANADA

SNAPS SOLD AGAIN SNAPS

Did you notice our Ad. in Wednesday's Paper? It was sold by us. We advertise only Genuine Snaps, which we control exclusively.

Here is Another.

SEVEN LOTS IN WELLINGTON PARK

only Half Block from Car Line, which will be in operation in February.

PRICE ONLY $315 EACH. Half Cash, 6 and 12 months.

Remember the Early Bird catches the Worm. Apply—

THE GREAT WESTERN AGENCIES

A. Gentle. 45 Jackson Block. G. D. Howard
Phone 5612.

FOR SALE—REAL ESTATE

For Quick Sale

Lots 29 and 30, Block 14, Hemprigge, a double corner, $785 each; easy terms.

Lot 22, Block 2, Hemprigge, on 27th St., $1350, with $550 cash and terms. This is something special.

Lot 9, Block 10, Hemprigge, $900; 1-3 cash, balance 6 and 12 months. Owner going to England; must sell.

Lot 4, Block 42, Westmount, $1000; ½ cash, balance 6 and 12 months.

Lot 15, Block 4, Westmount, $1500; ½ cash, balance 6 and 12 months. Owner lives in Peace River; just visiting the city.

Three lots, Block 2, Dominion Park, $500 each, and easy terms.

One lot, Block 2, Dominion Park, $800; easy terms; on Alberta Ave. and close to city limits. A big snap.

5-acre block, Bremner Estate $5000; 1-3 cash, balance 6, 12 and 18 months.

7-acre block, Bremner Estate $8400; 1-3 cash, balance 6, 12 and 18 months.

THE

SETON-SMITH COMPANY

63 McDougall Ave.
Phone 1611

Game licenses for sale here

DONALDSON LINE

CHRISTMAS AND NEW YEAR EXCURSIONS.

Large new twin screw steamers sailing from MONTREAL and GLASGOW every SATURDAY, carrying ONE CLASS CABIN and THIRD CLASS passengers.

CHRISTMAS EXCURSIONS.

Sail from ST. JOHN, N. B., Dec. 12th and 14th. LOWEST RATES, UP-TO-DATE SERVICE. Reserve your accommodations now and secure the best. It costs no more.

Apply to any Railway, Steamship Agent, or

H. E. LIDMAN, General Agent.
445 Main Street, Winnipeg.
'PHONE M. 4313.

TOO LATE

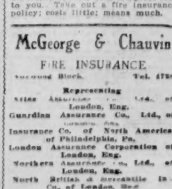

Too late to save your possessions when the firemen arrive. Don't run the risk of having everything destroyed by fire at a complete loss to you. Take out a fire insurance policy; costs little; means much.

McGeorge & Chauvin
FIRE INSURANCE.
Sherwood Block. Tel. 4786

Representing
Atlas Assurance Ltd., of London, Eng.
Guardian Assurance Co., Ltd., of London, Eng.
Insurance Co. of North America, of Philadelphia, Pa.
London Assurance Corporation of London, Eng.
Northern Assurance Co., Ltd., of London, Eng.
North British & Mercantile Ins. Co., of London, Eng.
North-West Fire Insurance Co., Winnipeg, Man.
St. Paul Fire & Marine Ins. Co., of St. Paul, Minn.
Sovereign Fire Assurance Co., of Canada.
Springfield Fire & Marine Ins. Co., of Springfield, Mass.

FOR SALE—REAL ESTATE

FOR

Beautiful View Properties

SEE

The Strathcona Investment Co.

235 WHYTE AVE. EAST
PHONE 3017.

Open Evenings

Beautiful View Properties

Four lots, one block from the car line; the finest view on the south side of the river, without a doubt. Price $12,000. Terms, one-third cash, balance six and twelve.

Eighty-one feet, on car line, and a splendid view property on Fifth street east. Price $6700. Terms, one-half cash, balance six and twelve months.

5TH ST. EAST, N. OF WHYTE

On this coming business tret of the South Side we have the following corners:

Double Corner, $5,150; terms, $1950 cash, bal. six and twelve.
Double Corner, $5,000. Terms, one-third cash, bal. six and twelve.

WHYTE AVENUE EAST

Double Corner, Block 69, $10,000.
Lot in Block 58, $6,300.
Lot in Block 57, $4,700.
Lot in Block 56, $4,000.

MODERN HOUSES

We have for sale several first-class modern houses, ready for immediate occupation. Prices from $4650 up. All on easy terms. See us if you want a modern house.

Double Corner, Block 60, $10,000.

WATER AND SEWER

Do you want lots on water and sewer for building purposes If so, don't fail to call and see us, as we have choice properties on water and sewer in all parts of the city and at the right prices.

SOUTH SIDE CITY PROPERTY

If you want anything in South Side Property, in any part of the city, don't fail to call on us. Look for our big Electric Sign:

"LAND LOTS"

FARM BARGAINS

960 Acres, five miles from railroad town; 400 acres broken, balance steam plough proposition; two houses; barn for forty head stock; large granary. Price $25 per acre; terms to be arranged.

HERE IS A BARGAIN

Northeast 35, Tp. 45, R. 15. All fenced with wire, eight miles from Strome. This is an exceptionally fine quarter of land. Practically all open prairie, and if you have ever seen a better quarter of land anywhere, we will pay your expenses going out to see it. Price $12 per acre.

Terms, $1625 cash, balance one and two years.

RUSH FOR BLOCKS

There is a rush on for five-acre blocks, and we have four blocks in Grand Place (known as Uneeda Place) which we are offering at $6,000 per lot on easy terms. We will sell at one-quarter cash. They are high and dry and guaranteed. Come in and let us show you them.

REMEMBER WE HAVE THE CHOICEST OF LISTINGS IN THE FOLLOWING:

King Edward, Beau Park, Richmond Park, Silver Heights, Allendale and others.

The Strathcona Investment Co.

235 Whyte Ave. E. Phone 3017
OPEN EVENINGS

FOR SALE—REAL ESTATE

KING EDWARD PARK

WE WANT YOUR LISTINGS IN KING EDWARD PARK

9 lots in Block 47, on Whyte Avenue $10,000

7 dandy lots, Block 14, facing south; each $500

Block 13, 18 lots; each $500
Terms ½, 6 and 12.

Block 16; nice pair $1500
Terms 1-3, 6, 12 and 18.

Block 20, 5 lots; each $550
Terms ½, 6 and 12.

Block 27, double corner ... $1500
Terms 1-3, 6 and 12.

Block 15, 4 nice lots; each.. $550
Terms ½, 6 and 12.

Block 27, 3 nice lots; each.. $600
Terms 1-3, 6 and 12.

Block 18, 2 lots; each $650
Terms 1-3, 6 and 12.

Block 8, fine single lot $650
Terms 1-3, 6 and 12.

Block 54, 3 lots $1200
Terms 1-3, 6 and 12.

Block 12, 8 lots; each $550
Terms 1-4, 1 and 2 years.

Block 23, 10 lots; each $750
Terms 1-3, 6 and 12.

Block 10, nice pair $1050
Terms ½, 6 and 12.

KING EDWARD PARK IS NOW ON THE MOVE, AND NOW IS THE TIME TO BUY.

A Quigley

Realty and Financial Broker
228 WHYTE AVE. EAST
EDMONTON SOUTH
Phone 3216

CITY OF EDMONTON
STREET RAILWAY DEPARTMENT.
NEW CAR SERVICE.

From December 1st, 1912, a new car service will be instituted on the South Side, the cars will run from the corner of 4th Street West and Whyte Avenue, along Whyte Avenue East, to 11th Street East on 5th Street East to 6th Avenue North.

The Time Table will be as follows:

STREET RAILWAY DEPARTMENT—
ROUTE NO. 5.

Eleventh St. East and Fourth St. West; Red and White Lights or Signs.

WEEK DAYS.

Leave 6th Ave. N. and 11th St. E., 6.30 a.m., and every 30 minutes until 12.00 p.m.
Leave 4th St. W. and Whyte Ave. 6.15 a.m., and every 30 minutes until 11.45 p.m.

SUNDAYS.

Leave 6th Ave. N. and 11th St. E., 7.30 a.m. and every 30 minutes until 11.30 p.m.
Leave 4th St. W. and Whyte Avenue, 7.15 a.m. and every 20 minutes until 11.15 p.m.

TIMING POINTS.

Cars pass going West—
4th St. W. and Whyte Ave., 5 minutes after starting.
2nd St. E. and Whyte Ave., 10 minutes after starting.
4th St. W. and Whyte Ave., 15 minutes after starting.
Return going East—
2nd St. E. and Whyte Ave., 5 minutes after starting.
4th St. E. and Whyte Ave., 10 minutes after starting.
11th St. E. and Whyte Ave., 15 minutes after starting.

CANADIAN PACIFIC

Home Visitors Excursions

To
UNITED STATES POINTS

Return Fare from Edmonton To

Minneapolis or St. Paul....$48.40
Duluth $46.10
Chicago $64.40
Kansas City $69.90

Corresponding Fares to many other points. Tickets on sale December 1 to 31, 1912. Return limit 3 months from date of issue.

For further particulars call on C. S. FYFE, City Ticket Agent, 139 Howard Ave., Edmonton, or write to

R. G. McNEILLIE,
District Passenger Agent,
Calgary.

FOR SALE—REAL ESTATE

McEACHERN BROS.

Real Estate. Mines and Timber
PHONE 2025. 321 Jasper Ave. E.

NORTH JASPER PLACE—

1 lot in Block 36; price... $500
1-4 cash, 6 and 12.
1 lot in Block 44; price... $600
1-4 cash, 6 and 12.
2 lots in Block 12; each .. $425
1-4 cash, 6 and 12.
Double corner, Block 33, $1,000
1-4 cash, 6 and 12.
Lots 1 to 8, Block 00, each $C
1-4 cash, 6 and 12.

KING EDWARD PARK—

2 lots in Block 14, each .. $425
½ cash, 6 and 12.
2 lots in Block 3; the pair $850
½ cash, 6 and 12.
2 lots in Block 10; pair.. $1055
Terms $390 cash, 6 and 12.
Lots 3 to 7, Block 14; each $500
½ cash, 6 and 12.

DELTON—

Lots 2 to 17, Block 51, high and dry; each $600
Terms 1-4 cash, 6 and 12.
Lot 12, Block 10; price .. $1250
Terms.
2 lots in Block 30; each $1000
Terms $435 cash, 6 and 12.

GLENORA—

5 lots in Block 73; each .. $1500
1-3 cash, 6, 12 and 18.

QUEEN'S PARK—

16 acres all inside four mile circle. Will make splendid subdivision; subdivide into 100 33-ft. lots. Terms easy.

ALBERTA AVE.—

Double corner in Block 3, Beverly Heights; price $900
Terms.
2 lots, Block 3, Beverly Heights; price, each $450
½ cash, 6 and 12.
11 lots, Block 5, Beverly Heights .. each $400
1-4 cash, 6, 12 and 16.

WESTMOUNT—

27th St.; lot in Blk 1 .. $2500
Terms.
3 lots in Blk 42 ..... $3500
Terms.
3 lots in Block 39 ..... $4000
Terms.
Lot 15, Block 4 ..... $1450
Terms.
Lot 4, Block 42 ..... $1000
Terms.

H.B.R. (North)—

1 lot on Sixteenth Street, between Vermilion and Nelson; terms; price $4500

JASPER AVE.—

Lot 4, Block 20 ..... $18,000
Terms $6000 cash, balance arranged.

GARNEAU—

2 lots in Block 154; each $1700
Terms.
2 lots in Block 140; each $1650
Terms.
1 lot in Block 176 ..... $2800
Terms.
1 lot in Block 132, Walter's Estate $2500
Terms.

H. B. R. (South of C.N.R.)—

Lot 52, Blk 20 .. .. $4900
Terms.
Lot 48, Blk 17 ..... $5200
½ cash, 6 and 12.
Lot 367, Blk 19 ..... $5500
Terms arranged.

H. B. R. (North of C.N.R.)—

Lot 165, Blk 11 ..... $3700
Terms arranged.
Lot 160, Blk 8 ..... $5000
½ cash, 6 and 12.
Lot 168, Blk 9 (corner).. $6000
1-3 cash, 6 and 12.
Lot 182, Blk 9 ..... $3500
¼ cash, 6 and 12.
Lot 242, Blk 4 ..... $5000
$2000 cash, 6 and 12.
Lot 271, Blk 3 ..... $6000
$2000 cash, 6 and 12.
Lot 263, Blk 2, with two houses $18,000
Terms arranged

WESTWOOD—

We have a large list of lots in this subdivision on good terms. Will be pleased to give particulars at any time.

ALBERTA AVE.—

Several lots in Blk 5, Beverly Heights, on the avenue $400
1-4 cash, 6, 12 and 16.

North Jasper Place terms for the next few days will be 1-4 cash, balance 6 and 12 months.

McEACHERN
2805

THE DEMAND Is increasing enormously Can we tell you the Reason Why?
"A Trial Package will bring Enlightenment"
"SALADA"
CEYLON TEAS "ARE DELICIOUS TEAS"
BLACK, MIXED OR NATURAL GREEN
SEALED PACKAGES ONLY REFUSE SUBSTITUTES

AROUND THE CITY

Mr. Harry Chaves, formerly of Edmonton, died suddenly at Nanaimo, B.C., on November 22nd.

The young ladies of Grace church mission circle are preparing for a sale of work which will take place in the school room of the church on Tuesday, December 10th. The sale of work will commence at 4 o'clock and a hot supper will be served from 6 until 8.

The Wesley mission circle will hold an open meeting in the church on Fourth street on Tuesday evening at 8 p.m. Mr. Scott, of the China Inland mission will give an address on her work in China. Special music will be rendered during the progress.

The Edmonton Society of Domestic Sanitary and Heating Engineers are holding a social evening on Wednesday evening, November 6th, at 8 o'clock, in the Builders' Exchange rooms, McDougall Court. All master plumbers of this city are extended a cordial invitation to be present.

Miss Strachan to Sing.

Nanette Strachan, the Scottish nightingale, has been engaged to sing in the St Andrews society concert on Monday evening. Miss Strachan is well known as a very highly accomplished singer of Scottish character.

Service at Battenburg.

On Sunday, November 24th, the harvest thanksgiving was held in Emmanuel church, Battenburg, the church being very tastefully decorated for the occasion. The incumbent, Rev. Roberts, took his text from 2 Cor. viii., and Gen. viii.22. There was also a celebration of the Holy Communion when twenty three partook. There was a large congregation.

INJURED IN RUNAWAY.

Mr. Slotter was thrown from his wagon on Friday night, when he was going home. The horse ran away near Jasper Place, and nine miles south of the city, on the Calgary trail. At first it was thought he was not much hurt, but as he was worse on Saturday morning, Wainwright's ambulance was called for and he was taken to the South side hospital.

NECK-YOKE BREAKS ON HILL.

The breaking of a neck yoke of one of the teams hauling coal from the Twin City coal mine to the south side power house, caused a serious accident at eight o'clock Saturday to the teamster Jos. Marsh whom driving down Kinistino hill, south side. When the neck-yoke broke the heavy load started the team to run. The load upset and Mr. Marsh was injured severely in the leg and the foot. Wainwright's ambulance took the injured man to his home, at 163 Second avenue northwest.

BANK OF EDMONTON.

Notice appears in the Canada Gazette that an application will be made at the next session of the Parliament of Canada for an Act to incorporate the Bank of Edmonton with head office in the city of Edmonton for the purpose of carrying on a general banking business. E. E. McQuaid, of Edmonton, is solicitor for the applicants. When interviewed Mr. McQuaid stated that the provisional directors would be announced shortly, when subscriptions for stock in the proposed bank will be open to the public. British capitalists, it is understood, are interested in the undertaking.

TELEPHONED HIS INTENTION.

Socially Prominent New Yorker Commits Suicide After Phoning Brother.

New York, Nov. 25.—After telephoning to a brother that he was about to commit suicide, William A. Richardson, member of a well-to-do and socially prominent family, shot himself in front of a mirror in his apartments last night.

Charles T. Richardson, the brother, rushed to the apartments, and with several policemen, forced in the door. They found William Richardson dead. In a note beside the body was a written instruction to have a library book, "Misery and Its Causes," returned.

Charles T. Richardson said his brother had suffered from acute indigestion for years. He spent much of his time in a tent on the roof of his home in the fashionable Upper Fifth avenue section. He was 42 years old.

TOO LITTLE A SPORT, TOO MUCH A BUSINESS

Saskatchewan Legislature Will Further Regulate Duck Shooting in That Province.

Regina, Nov. 29.—Hon. W. C. Sutherland, Saskatoon County, gave notice in the Legislature today that he would on Monday move a resolution urging the desirability of the Dominion Government approximating for a period of years a sufficient sum f money to enable each of the provinces to extend and improve its educational system, so as to suitably provide better technical, industrial and agricultural training, the money to be apportioned by Parliament according to the population of the several provinces.

Some drastic changes in the Game Act were outlined by Hon. W. H. Motherwell on the second reading of the amendment to the Act for the Protection of Game. Duck shooting, he declared, was becoming too little of a sport and too much of a business and it was proposed to limit one person's bag to fifty birds in one day and not more than 250 in a season. It is also provided that no person shall traffic in the flesh of big game, or same birds without a special license. In view of the great increase of prairie chickens during the last few years, the season for chickens is to be extended fifteen days, namely, From September 15 to October 31.

INCORRECTLY REPORTED.

In reporting the cases in the supreme court yesterday Alexander vs. Sommerville Hardware Co. Ltd., and Sommerville Hardware Co. Ltd., vs. Alexander, the bulletin stated incorrectly that the Sommerville Hardware Co. Ltd., lost both actions.

In the first case the plaintiff claimed damages alleged improper conduct on the part of the defendant in the sale of certain goods covered by a chattel mortgage. This action was dismissed with costs. In the second action the Sommerville Hardware Co. Ltd., claimed for a balance due under the above mentioned mortgage after crediting the amount realized by the sale, and received judgment for $1,000 and costs.

THE PRODUCE MARKET.

The wintry weather was responsible for a much smaller number of rigs hauling on the market than is usual on a Saturday, and the uncomfortable circumstances under which trade had to be done made buyers very scarce. Current prices of produce may be given about as follows:

Beef, per lb	8 to 20
Pork, per lb	14 to 18
Mutton, per lb	12 to 15
Spring Chicken (dressed) per lb.	16 to 20
Geese, each	15
Turkeys (dressed) per lb	15 to 20
Ducks (dressed) per lb	15 to 20
Rabbits, each	50
Butter, per lb	35 to 40
Eggs, per dozen	45 to 50
Potatoes, per bag	60
Cabbage, per lb	2 to 3
Turnips, per lb	1 to 2
Beets, per lb	2
Timothy hay, per ton	20 to 22
Upland, per ton	15 to 16
Slough, per ton	12 to 14

MINERS ARE SANGUINE.

Strike-Breakers for Porcupine are Intercepted at Cobalt.

South Porcupine, Ont., Nov. 29.—The Porcupine miners' strike appears to have taken a new spirit in the last few days. The strikers, although their ranks are diminished by those who have left the camp, are sanguine of success, and under the personal counsel of C. R. Mahoney, of Denver, an officer of the Western Federation of Miners, their activities are more premeditated and systematic, while the men are decidedly alert in the prevention of attempted prevention of men who come into the camp going to work.

When the night train came in last night it was greeted by a large crowd, which expected 39 strike-breakers from Montreal. These men had been intercepted at Cobalt, however, and got off the train there.

A meeting of the Cobalt union will be held on Sunday, in which the possibility of a sympathetic strike in Cobalt will be discussed.

REPORT WILL BE PRESENTED NEXT TUESDAY

Inquiry Into McInnis Land Deal Concludes Before Chief Justice Harvey.

ALDERMAN CLARKE VIRTUALLY RETRACTS

Declares He Did Not Intend to Make Statement Which Prompted Inquiry.

The report of Chief Justice Harvey on the McInnis land investigation will be presented to the Edmonton city council on Tuesday morning. The evidence was prolonged Saturday to recall of Mayor Armstrong and City Solicitor Bown to confirm certain statements of Alderman McDonald, with whom alternative no discrepancy was shown. Among those in the witness box were Mr. J. K. Walbridge, Alderman McDonald, who wanted the privilege of appearing on his own behalf, owing to the charges that Alderman Clarke had brought against the council.

Alderman Clarke eventually declared that he had not used the words ascribed to him, but that what he had actually said, or wanted to say, was that the McInnis land deal should have been settled in the criminal courts.

Egyptian Paper Suppressed.

Cairo, Nov. 26.—The Nationalist organ, El Alam, has been again suppressed as a result this time of a violent article by Farid Bey, attacking Kiamil Pasha, the Turkish grand vizier, and accusing him of being an Anglophile and of being responsible for the Turkish defeats. The disappearance of the paper leaves the Nationalist party without an organ.

THE CHANNEL TUNNEL.

Sir A. Conan Doyle Urges Importance of Project.

London, Nov. 26.—At the inaugural dinner of the Franco-British travel union, held recently, Sir A. Conan Doyle spoke of the channel tunnel, its urgency and its importance in the solution of the problem of food supplies for the United Kingdom. In his opinion the building of the tunnel was a matter of national necessity and should be pressed forward at once to completion.

It should be a government undertaking and he foresaw that it might prove as good a national investment as the Suez Canal shares. In peace, the tunnel would prove its use by causing an enormous inflow of French visitors to London, and in war time it would be a complete insurance against lack of food supplies, for by its means all food stuffs from the south of Europe would reach the United Kingdom in safety.

Winnipeg Doctor Arrested.

Winnipeg, Nov. 29.—Acting on a warrant sworn out this morning by J. Howard Falk, secretary of the Associated Charities, Detectives Bartlieres and W. Smith arrested Dr. K. T. Reid, on Bell street, on the charge of obtaining money under false pretences. It is stated that the amount involved will be in the neighborhood of $5,000, and the swindle extends over a period of six or seven years. Reid is said to have represented himself to be an accredited agent for collecting money for cottage hospitals, which are branches of the Lady Minto Cottage Association, itself a branch of the Royal Victorian Order of Nurses.

Crippled Coaler in Dry Dock.

Halifax, Nov. 28.—The Norwegian coal steamer Gladstone, which went ashore during the same fog that brought trouble to the Royal George, arrived at midnight from Quebec to go into dry dock for extensive repairs to her bottom. At the time of her stranding in the St. Lawrence river, 20 miles from Quebec, the Gladstone was laden with coal and was floated when it was lightered. Her voyage from Quebec was slow, in view of her disabled condition, taking seven days.

Big Profit in Real Estate.

Toronto, Nov. 29.—A profit of $140,000 in three years on an investment of $110,000 in down town real estate, has been made by Geo. Glondinning, of the Northern Gold Reef, Ltd. Three years ago he bought the property at the southwest corner of Richmond, west, and Shepherd streets, comprising a frontage on Richmond street, of 155 feet and 241 feet on Shepherd street, for $110,000. He has now sold the property to a syndicate for $250,000.

MAGIC BAKING POWDER NO ALUM
REFUSE THE JUST AS GOOD KINDS DON'T BE IMPOSED ON
MADE IN CANADA
E.W. GILLETT CO. LTD
TORONTO ONT.

THREE FOR MAYOR AND FIFTEEN FOR ALDERMAN

This is Number of Candidates Who Have Announced Themselves — Nominations Take Place at Noon on Monday.

With the municipal campaign already at fever heat, nomination day, which comes today will likely prove somewhat of a formality, as practically every candidate that intends to run is now in the field and making three and four speeches every evening.

Of course, there will be no surprises in the mayoral contest—at least not until anyone can forbear. Wm. Short, K.C., W. J. Magrath and Joseph A. Clarke will be the three contestants for this office.

For alderman, a different story must be told. During the past week so many different and distinct kinds of candidates have come out with their avowed intention of running for seats on the council board that it requires an excellent memory and more than the fingers of both hands to tell offhand just who are out for aldermen. The following list is complete up to date, although some of the candidates may not allow their nomination papers to be filed when the filing time at 11 o'clock comes:

The names of the aldermanic candidates are here given in alphabetical order: C. B. Beale, H. A. Calder, Jos. Dechene, James Ross, Charles Gowan, Former Constable Hoyle, G. H. May, W. C. McArthur, E. S. Mitchell, Frank McQueen, Dr. Harry Smith, Alex. Stuart, K.C., E. Stillette, Frank Vogel, R. S. Williamson.

Those who are running for offices in the School Board are as follows: A. Hutchart, K. W. MacKenzie, J. J. McKenzie, Dr. Park and Donald McLeod.

MEMBER FOR YUKON HAS AN EXCITING TRIP

Arrives in Los Angeles From Dawson After Sleeping Out at 30 Below Zero — Tried to Make Mouth of River Before the Freeze Up.

Los Angeles, Cal., Nov. 23.—After a trip taken wholly on the ice from the north, with an experience of a shipwreck, a long "Mush" over trails covered with snow, back to the starting point, a dash behind Yukon dogs through the wilds of the Yukon and a hundred mile ride by stage coach added to it, Dr. Alfred Thompson, member of the Canadian parliament for the Yukon territory, arrived today in Los Angeles. Leaving Dawson on November 3rd, Dr. Thompson started under full steam upon the Yukon, hoping to reach the seaboard before the river was frozen, but 75 miles out they were caught in the ice and the boat had to be abandoned.

Dr. Thompson with four others, started to Dawson, but were overtaken by darkness and had to sleep out with the temperature 30 degrees below zero. The trip occupied several days, and long before they reached Dawson their feet were cut. He immediately left Dawson with a team of six huskies to an attempt to connect with the stage. After traveling through the wilderness of the Yukon he finally reached the stage, which took him to White Horse, where he caught the steamer for the south.

EFFECT OF CANAL ON THE WORLD'S COMMERCE

W. K. George at Toronto Declares Canadian Railways Need Not Fear Competition of Panama.

London, Nov. 29.—W. K. George, of Toronto, speaking last night regarding the effect of the Panama canal on the commerce of the world, said:

"Canadians rather sadly feared the result on transcontinental lines, but he thought that neither the railways nor the stockholders need fear. The special trouble of the Canadian railways was keeping pace with the local trade and therefore need not fear competition of the canal."

C. N. Armstrong, of Montreal, drew attention to the importance of building a British possession in mid-Pacific, containing a natural harbor which would hold the British navy.

The Pall Mall Gazette today says: "The Canadian grievance regarding coastwise traffic carried across the frontier to secure tax exemption for the vessels using American ports is substantial and manifest. The American policy is bound to hamper Canadian development. If Canada cannot secure her rights through diplomacy she must find an official means of her own."

British Mail at Halifax.

Halifax, Nov. 28.—The Allan liner Victorian arrived at seven o'clock this evening, one day late, owing to heavy weather. The steamer landed 2,844 bags and 248 hampers of mail. She had over 800 passengers, about half of whom landed here, the remainder proceeding to St. John.

HE HANGED HIMSELF TO ESCAPE DEATH.

Enid, Okla., Nov. 29.—To escape death by either of two other methods, Roy Dixon, a negro, hanged himself in his cell here yesterday. Dixon was convicted of killing another negro and sentenced to be hanged. Members of his race had freely stated that if the death penalty was not inflicted they would lynch him. Efforts were being made to have Dixon's sentence commuted, and the negro lived in fear that if these efforts were successful he would be lynched.

SUFFRAGETTE HURLED BOTH OF HER SHOES

Scene of Shocking Violence in Court at Aberdeen, Scotland.

NEITHER MAGISTRATE NOR CLERK INJURED

Another Suffragette Mistook Clergyman for Chancellor and Horsewhipped Him.

Aberdeen, Scotland, Nov. 30—Militant suffragettes today brought about two scenes of extreme violence in which a woman's shoes and a horsewhip were used as weapons.

The first outbreak occurred when three of the women, Joyce Locke, Fanny Parker and Mary Pollock, who had been caught last evening in possession of explosives in the music hall where Chancellor Lloyd-George was to speak, were brought up before the magistrate. After hearing the evidence the magistrate remanded them for further inquiry.

As he informed them of this Joyce Locke removed her shoes and hurled one of them at the magistrate's head, and then threw the other at the head of the clerk of the court. He was promptly committed for contempt of court.

The second outrage was committed by one of the members of a party of suffragettes who were waiting at the railroad station for the departure of Chancellor Lloyd-George. The woman mistook the Rev. Forbes Jackson for the chancellor of the exchequer in disguise, and leaped him across the face with a heavy horsewhip. She was at once arrested.

SYSTEMATIC RAIDS ON FREIGHT CARS ALLEGED

Discovery of Loot in Barn in Chicago, Leads to Arrest of Four Men.

Chicago, Nov. 29—The arrest today of four men alleged to be members of a gang of robbers, resulted in the discovery in a barn of loot consisting of automobiles, motorcycles, bales of cloth, leather and general merchandise, said to have been stolen in systematic raids on freight cars.

The men in custody are Dr. Edward B. Stabluitz, alias "Doc" Pauly, alias Bismarck Stabluitz, Nicholas Kerzel, Joseph Todd and R. Doughy. Other arrests are expected.

What is believed to be a complete list of the goods stolen was found by a police matron in the stocking of a woman taken with the men. It is alleged automobiles stolen by the gang were traced to a farm at Thaxville Illinois, who disposed of the cars shipped to him.

Captain Trueman Dead.

London, Nov. 30—Captain James Trueman, late of British Columbia, aged seventy-four, is dead.

SCOTT BIGGAR McLEAN

W. WADE
PHONE 1004
SUITE 106 PURVIS BLDG.
These are all Money Makers.
JASPER AVENUE.
25 Feet between 13th and 14th streets. 1-3, 1-2 yrs. $20,000.
Triple Corner, Kinistino and Jasper. 1-3, balance 5 yrs. $75,000.
FIRST STREET.
Corner of Gallagher, $30,000. 1-3, 6, 12, 18.
SIXTH STREET.
2 Lots South of Jasper. 1-4 cash, 6, 12, 18. $2,000 each.
SIXTEENTH STREET.
1 Lot South of C.N.R. 1-2 cash, 6, 12, $10,000.
NAMAYO AVENUE.
Lot 31, Block 18, R.L. 10, $10,000. 1-3, 6, 12, 18.
INGLEWOOD.
Albany avenue, Triple Corner, $5,750. Easy terms.
St. Lawrence avenue, Triple Corner, $5,750. Easy terms.

To The Electors of The City of Edmonton.

—Under pressure of two petitions, signed by over seventy ratepayers from both sides of river. I have consented to enter the field as a Candidate for Alderman. The only promise I will mrke is that if elected I will do my best for the needs and Progress of the City at all times.

Yours Truly,

WILLIAM VOGEL

Grand Trunk Pacific
Special Through Train
LEAVES EDMONTON
Monday, December 9th.
AT 9 A.M.
Carrying Steamship and Eastern Canada passengers. Solid Vestibule; Electric Lighted Train; Tourist Sleepers; Standard Sleepers; Diners and Coaches. This train will take you to destination without change. Running through to Portland connecting with S.S. Teutonic, sailing December 14th for Liverpool, arriving December 21st. You can reserve NOW. Space going fast. Come early.
Ask for particulars from
J. F. Philp, City Passenger Agent
Phone 4057. 153 Jasper Ave. East

GRAND TRUNK RAILWAY SYSTEM
EASTERN CANADA EXCURSIONS
For CHRISTMAS and NEW YEAR Visitors
Edmonton to Toronto and Western Ontario . . $59.90
Edmonton to Montreal $64.90
Edmonton to St. John $79.40
Edmonton to Halifax $83.35
Exceptionally low rates in proportion to ALL Eastern Points.
Tickets on Sale December 1st to 31st, 1912.
Three months' limit. Extension Privileges.
Annual Home-Visitors Excursion
to
Illinois, Iowa, Minnesota, Missouri, Nebraska and Wisconsin.
LOW ROUND TRIP FARES.
Tickets on Sale December 1st to 31st. Three months' limit.
OLD COUNTRY EXCURSIONS
To ALL destinations via ALL Ocean Ports
Tickets on sale NOW continuing to December 31st.
FIVE MONTHS' LIMIT.
Through Tourist Sleeping Cars. Special through Train.
Ask for particulars. Get your BOAT reservation NOW. We have up-to-date Steamship information. A call will convince you.
J.F. PHILP, City Passenger Agent
Phone 4057. 153 Jasper Ave. East.
Edmonton, Alta.

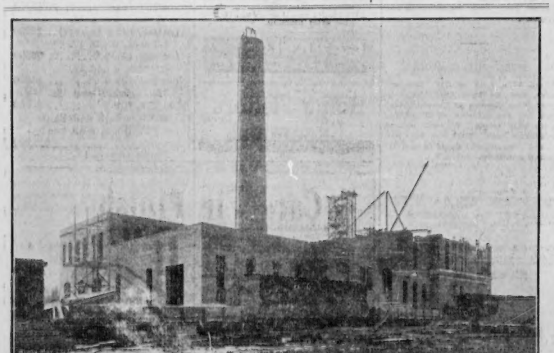

BREWERY BEING ERECTED FOR THE EDMONTON BREWING AND MALTING CO. LTD.—At Twenty-first street and the C.N.R. tracks, at a cost of $114,000—When completed the brewery will be one of the best in North America—It will have a capacity of 80,000 barrels per season.

News of Sport

Inter-City Hockey Encounters Opposition

Provincial Hockeyists Take Wrong View of Situation—Local Teams Would Play in Calgary Only Once—Fans Invited To Give Opinions.

Note.—The hockey fans of Edmonton are invited to give their ideas regarding the proposed intercity hockey between teams from Edmonton and Calgary. Attempts have been made to pour cold water on the idea, but the fans have a considerable voice in such matters. Communications should be addressed to the sporting editor of the Bulletin and signed by the writer, the name not necessarily for publication, but as an evidence of good faith.

The anvil chorus is busy, and from now on until the hockey season opens the hammers will be wielded until the welkin rings. And all over the inter-city hockey proposition broached last week.

The efforts of a chronic knocker to bury the scheme may be passed over, but that the officials of the A.A.H.A. should take such a determined stand in opposition to the idea is scarcely conceivable. Rev. Robert Pearson, president of the A.A.H.A., has gained a reputation as one of the sanest sports in the province of Alberta, and although somewhat opposed to the idea has signified his willingness to leave it to the clubs in Calgary and Edmonton.

Officials connected with the Y.M.C.A. and Capital hockey clubs of Edmonton, appear to be taking a somewhat distorted view of the situation, if interviews attributed to them are correct. It is their opinion that inter-city hockey would sound the death knell of provincial hockey, destroy amateurism, and work other havocs too numerous to mention. On what grounds these statements are made passes all understanding.

It may be stated that the proposition of those who are boosting inter-city hockey is not by any means to have the local teams running down to Calgary every week or so. The idea is to form two groups. In each group will be one Calgary team and two Edmonton teams. This would mean that each Edmonton team would play in Calgary only once. If such a schedule would not draw capacity houses the year through and prove the greatest boost for provincial hockey, the game has ever received, then a great many fans in this city will miss their guess.

How It Works Out.

In order that some of the "knockers" may be enlightened to some extent, suppose that Sherman's team of Calgary, the Y.M.C.A. and Capitals are grouped together in one series. Then the following schedule could be drawn up:

Capitals at Shermans.	Shermans at Capitals.
Y.M.C.A. at Shermans.	Y.M.C.A. at Capitals.
Capitals at Y.M.C.A.	Shermans at Y.M.C.A.

Simple, isn't it? Can you figure the Y.M.C.A. or Capitals running down to Calgary every week out of that schedule? A similar schedule will apply to the other group. This is merely a suggestion and is made only to make the situation clear. After both groups have run off their schedules, final games could be arranged between the two winners.

How the players are to lose their amateurism by one, or at the most, two trips to Calgary during the winter is a little more than the average fan is capable of understanding. The rugby team took several jaunts to the southern city during the past season and such an accusation was never made.

Of course, if the Y.M.C.A. and Capitals decide to buck the inter-city idea, it practically kills all chances of its realization. The suggestion was made in the first place, merely with the hope of bettering the conditions surrounding provincial hockey in this city. Last year it was the case of a number of local teams fighting out their battles in their own backyard, and although an excellent brand of hockey, deserving of better support, was dispensed, the fans failed to appreciate it. This year a remedy was cast about for and the solution of the problem appeared to be inter-city hockey.

Meanwhile the fans are waiting patiently for the A.A.H.A. to convene at Red Deer, and until this meeting is over little will be known regarding the chances for inter-city hockey.

CANADIAN CHAMPIONS

Alerts—Flying wing, Flanner; backs, Carr, Leckie, Hecker; quarter, Harper; scrimmage, Spence, McCarthy, Pfeiffer; wings, Grey, Ross Craig, Clarke, Binkely, Smith, Fraser.

SAMMY GOOD MAY COME TO ALBERTA IN 1913

Vancouver, Nov. 30.—Sammy Good, the local lightweight boxer, has several iquts in view for the near future. He refrained from making any matches while there was a possibility of his match with Joe Bayley going through, but now that the championship battle is out of the question for the time being at least, he will take on all comers. Yesterday he accepted an offer to meet Tom Sharkey, a clever lad who shown considerable ability with the gloves. In a fifteen-round bout at Nanaimo on Saturday, Dec. 21. They agreed to weigh in at 135 pounds at 4 o'clock on the day of the bout.

There is a possibility that Good will meet Pat Rafferty, the well-known local lightweight in a ten-round bout at Nanaimo on Christmas Eve. A Hammond enthusiast wants to provide a holiday entertainment for the fans thereabouts and he is arranging to stage a bout. Good will be one of the principals and Rafferty the other most likely.

It is generally hoped that Good will go Calgary early in the New Year to look cannot get a bout with Ernie Barrieau or Joe Bayley on the home diamond, will be seen in an exhibition before the Hastings Athletic club tomorrow night, when he will go on with Joe Hill. Jimmy Fisher and Kid Lee will furnish the preliminary.

CHIEF McINTYRE BEATEN

Kelowna, Nov. 28.—Bob Sutherland, the local heavyweight wrestler, defeated Chief McIntyre, of Vancouver, in an exciting bout here. McIntyre took the first fall in 15 minutes, but the local man came back and won the next two and the match in 22 and 27 minutes respectively. A big crowd witnessed the match.

ENGLAND WINS DAVIS CUP WORLD'S TENNIS TROPHY

Australians Defeated In Third Game For Championship of the World.

Bulletin Leased Wire.

Melbourne, Nov. 30.—England today won the title to the Davis cup, emblematic of the world's championship in lawn tennis, by winning a third match from the Australian defenders.

The contest consisted of four singles matches and one double match, the team winning three out of the five becoming holder of the Dwight F. Davis international lawn tennis trophy. Thursday, J. C. Parker and Charles P. Dixon, of England, defeated Norman Brookes and R. W. Heath, of Australasia in the first two single matches. Yesterday in the doubles match, Norman E. Brookes and A. W. Dixon, of Australasia, beat John C. Parker and A. E. Beamish, British, with comparative ease.

This left the contest a fairly open one, as it was thought that the Australasians might retrieve their fortunes and win the last two singles matches carry off the victory. Their hopes, however, were disappointed, as Parker again won his match, this time beating Heath, Australasia. The second match between Brookes and Dixon went to the Australasian, leaving the final score: England three matches, Australasia two.

The match between Brookes and Dixon was the first one to be decided today. The Australasian championship following was too good for Dixon, although the latter made splendid rallies in the second and third sets.

With the rubber standing at "two all" the excitement among the 7000 spectators was intense. Heath, the Australasian, was palpably nervous when he came out onto the court to meet Parker, who is an older campaigner and showed cool Parker by his consistent playing and superb driving, made England's victory certain.

The score: J. C. Parker, England, beat P. V. Heath, Australasia, 6-2, 6-4, 6-4.

Norman E. Brookes, Australasia, beat Charles P. Dixon, England, 6-2, 6-4, 9-4.

SLOSSON DEFEATS JAP

Bulletin Leased Wire.

New York, Nov. 30.—Geo. F. Slosson, of New York, defeated K. Yamada, of Japan, 600 to 1314, in a six-night special match at 18.2 balk line billiards which commenced tonight. Slosson with a grand average of 15, made high runs of 106 and 79. Yamada's high runs were 124 and 56.

MISS ULCILLE CAMERON IS COMING OUT WEST

Bulletin Leased Wire.

Chicago, Dec. 1.—That Jack Johnson and Miss Cameron had been in communication since she left her mother is admitted by the pugilist, who says that he had received two letters from her, Friday morning and had talked with her over the telephone.

"She said that she was going west and that after she reached her destination she would write to me," Johnson said, adding that he was ready to marry her any time she would accept him.

NEW STANDS WILL BE ERECTED AT WOODBINE

Bulletin Leased Wire.

Toronto, Nov. 30.—To place new stands at the Woodbine and to remain there for the present was the decision come to at the annual meeting of the shareholders of the Ontario Jockey club, which was held today.

The following were elected officers: Jos. A. Seagram, president, Waterloo; Sir Edmund B. Osler, M. P., vice-president, Toronto; Sir L. M. Jones, second president, Toronto; D. W. Alexander, Toronto; H. J. Christie, Toronto; A. E. Dyment, Toronto; Lieut.-Col. J. S. Hendrie, Hamilton.

WHY — A FOOTBALL PLAYER CAN STAND SO MUCH ON A GRIDIRON AND SO LITTLE AT HOME

Cartoon—Subject, "What Makes the Difference," being a humorous treatment of the football players' minor and major injuries.

HAMILTON ALERTS DEFEAT ARGONAUTS 11 TO 4 AND WIN CAN. RUGBY CHAMPTIONSHIP

Ambitious City Also Captured Intermediate and Junior Titles on Saturday—Alerts Upset All Calculations and Swept Toronto Team Off Their Feet.

Bulletin Leased Wire.

Hamilton, Dec. 1.—Hamilton's prowess in rugby was incontrovertibly proved yesterday when teams representing the Ambitious city captured the senior, intermediate and junior championships of the Dominion.

The Alerts, Ontario Rugby Union champions, sprung the surprise of the season when they defeated the Argonauts of Toronto, interprovincial champions, by 11 to 4, in the final game for the Canadian championship. Captain Leckie's Alerts were carried off the field in triumph when the final whistle blew.

It was a fair, clean-cut victory and unquestionably the better team won. In every department the Alerts showed more or less superiority, especially on the back division, Leckie, Hecker and Carr outclassing the Argonaut quartette, Lawson, Binkley, Clarke and O'Connor.

Alerts Forwards Good

The Alert forwards were more proficient in line smashing, too, and therein beat the Argonauts at their own game.

Alert tackling of the Alerts was deadly and accurate, and they were on top of the Argos all the time. Dr. Morrie Lawson, the so-called human locomotive, was easily ruff off the track by his determined opponents.

The individual star of the game was undoubtedly Captain Leckie, of the Alerts, who gave one of the most brilliant exhibitions of the season. Ross Craig, the Alerts' great line plunger, was next in the limelight, and he had the distinction of scoring the only touchdown of the game.

Referee Bombfounded

Most of the betting was that Argonauts would double the score, and all of the Toronto money stayed in Hamilton. The Toronto rooters were dumfounded at the outcome, as they expected the Argos to win an easy victory.

The estimated attendance was 5000 and the gate receipts $1500. The clubs divide the gate money.

A delightful, bright, sunny afternoon greeted the enthusiasts and, except for a slippery, treacherous turf, due to the newness of the ground, conditions were almost ideal.

Much surprise was expressed when the Argonauts trotted out Ross Binkley at center half instead of Cross Carr. There was a rear that Binkley, arm, recently out of splints, might not stand a hard game. Dr. Hendry, the referee, strictly enforced the rule of a dead ball, and there were no belated passes after the man carrying the ball had been tackled. While Binkley did well behind his own scrimmage, Leckie and the other Alert halves were much more adept in returning punts in a broken field.

Intermediate Champions

Bulletin Leased Wire.

Hamilton, Nov. 30.—By putting up four touchdowns and single point to one touchdown, the Tiger Rough Riders walloped the Royal Military college by the score of 41 to 18 at the cricket grounds yesterday morning and incidentally won the Dominion Intermediate rugby championship. About 1500 people saw the game.

Also Junior Champs

Guelph, Ont., Dec. 1.—The Alert juniors of Hamilton won the championship in the series here this afternoon by defeating the Ontario College team by a score of 13 to 7.

WINNIPEG BOY IS OUT AFTER JOE'S TITLE

Winnipeg O'Brien, Who Defeated Kossick, Will Make Bid for Canadian Crown.

"The Canadian lightweight title. This is still the coveted prize that Winnipeg O'Brien desires to annex, and he has accepted still another rung of the ladder by his defeat of Leo Kossick, the welterweight idol of Toronto. Kossick has thirty victories to his credit throughout the western states and Canada and has defeated such good welterweights as Mickey McIntyre, Jabe Saffro, Jimmy Wilks, Jack Rhodes, etc., and has recently knocked out Tommy Kilbane, the Cleveland lightweight, in nine rounds.

Kossick's bouts have all taken place during the last two years, so he is no "has-been," but a young rising boy like O'Brien. The latter's victory is all the more important for that reason and the added one that O'Brien is a Winnipeg lad. This was no victory gained on a fluke by O'Brien, but was achieved by sheer ability after the fifteen rounds had been contested.

One Saskatoon sport writer, in his account of the bout, dubs O'Brien the "Manitoba bearcat," and from his showing in this bout it is a title that will stick, in the western city at least.

O'Brien in an interview after the bout, said, "I realise that I have just passed the severest test of my career to date, as Kossick without doubt is the best boy both from the standpoint of his previous record and his actual fighting ability I have ever met.

"I just had to make good and he could not have stopped me with anything short of a club as I was determined to win. My trainer and manager, Jack Whittall, was the only man who really believed I could take Kossick's measure, and it was against the advice of the majority of my friends that we went on with the bout after Kossick had refused to make the stipulated weight of 133 pounds. Although no decision was rendered, I feel that I had a clear enough margin on him to justify the papers in giving the honors to me."

The majority of the 'Peg boys have been fought in his home town, where he has the support and encouragement of his friends at the ringside, but he was introduced in the Toronto ring in silence, whilst his opponent was received with deafening applause and the shouted encouragement of his friends.—Winnipeg Tribune.

KRAMER WINS SIX MILE CROSS COUNTRY RUN

Bulletin Leased Wire.

New York, Nov. 28.—W. J. Kramer, of the Long Island Athletic club, won the Amateur Athletic union national senior cross-country championship handily from a field of 27 runners over the Van Cortlandt park course this afternoon, repeating his victory of last year. Kramer's time for the six miles, five over three mile courses, was 12:34. He was half a mile ahead of the second man, Harry J. Smith, member of New York, the ten-mile champion, who made the course in 14:16. J. H. Holden, Yonkers Y. M. C. A., was third in 14:48, and Abel Kiviat, of the American Athletic association, fourth in 15:01.

Strobino of Paterson, who ran third in the Olympic Marathon at Stockholm, finished fourteenth, Kolehmainen, the Finnish Olympic champion at 5000 and 10,000 metres, quit after running half the distance. The Irish-American Athletic club took the team prize with 21 points; the N. W. York Athletic club with 16 points was second.

NAVY DEFEATS ARMY

Bulletin Leased Wire.

Philadelphia, Nov. 30.—In one of the most stirring football games ever played by the two arms of the national service, the Navy this afternoon on Franklin field, defeated the Army by the score of 4 to 0.

BOMBSHELL HURLED INTO WANDERER CAMP

Ernie Johnson Leaves for Coast but N.H.A. Officials Say He Cannot Play.

Bulletin Leased Wire.

Montreal, Dec. 1.—A surprise was sprung on Saturday in local hockey circles, when it was learned that the famous Ernie Johnson had left on Friday night for the coast, where he will play hockey this winter unless he again changes his mind on his arrival there. All day Thursday the wires hummed with messages between the promoters of the Coast league and a local agent, advising him to see that Johnson left town on Friday night and the agent carried out his end of the bargain.

When Johnson signed his Wanderer contract, it was this season's form, which contains a clause which will make it good legally.

It was stated by the N. H. A. official today, action would be taken against Johnson and the matter fought to the finish.

O.C. FOOTBALL SCORES

Canadian Associated Press.

London, Nov. 30.—Football games played this afternoon resulted as follows:

First Division

Bolton Wanderers 2, Manchester United 1.

Bradford City 0, Sheffield Wednesday 1.

Chelsea 3, Derby County 1.

Liverpool 2, Aston Villa 0.

Manchester City 1, Everton 0.

Newcastle United 3, Middlesbrough 1

Oldham Athletic 4, Tottenham Hotspur 1.

Sheffield United 2, Notts County 0.

West Bromwich Albion 3, Sunderland 1.

Woolwich Arsenal 0, Blackburn Rovers 1.

Second Division

Birmingham 3, Blackpool 2.

Bristol City 3, Huddersfield Town 0.

Burnley 5, Bradford 1.

Clapton Orient 1, Bury 2.

Hull City-Barnsley, postponed.

Nottingham Forest 1, Leeds City 2.

Preston North End 1, Wolverhampton Wanderers 1.

Stockport County-Leicester Fosse postponed.

Leicester 1, Fulham 0.

Southern League

Coventry City 1, Queen's Park Rangers 1.

Merthyr Town 1, Gillingham 1.

Southampton 2, Stoke 1.

Portsmouth 4, Reading 1.

Crystal Palace 1, Norwich City 0.

Westham United 1, Millwall Athletic 1.

Portsmouth 1, Swindon Town 2.

Brentford 3, Watford 0.

Scottish League

Motherwell 1, Aberdeen 1.

Queen's Park 0, Airdrionians 4.

Clyde 1, Celtic 1.

Dundee 2, Hibernians 2.

Falkirk 2, Raith Rovers 2.

Hamilton Academicals 3, St. Mirren 1

Hearts 2, Raith Rovers 0.

Partick Thistle 4, Kilmarnock 1.

Morton 4, Third Lanark 0.

RUGBY

Cardiff 3, Exeter 3.

Glossop 2, Rotley 0.

Halifax 3, Nelson 0.

Gainsborough 5, Peterborough 1.

Leicester 3, Cardiff 0.

Army 28, Dublin Scottish 3.

Cambridge University 5, Old Malvernians 3.

Oxford University 7, Newport 7.

Cheshire 7, Durham 3.

Llanelly 11, Pontypool 9.

Swansea 6, Devon 6.

Cambridge University 6, United Service 3.

Blackheath 3, Harlequins 6.

Huddersfield 16, Leeds 0.

Irish League

Glenavon 2, Cliftonville 6.

Glentoran 2, Shelbourne 0.

Linfield 4, Tritonville 2.

O.C. LEAGUE STANDINGS

First Division

	W.	L.	D.	Pts.
Sheffield W.	9	3	3	21
Manchester C.	10	4	2	20
Aston Villa	9	4	2	20
Blackburn R.	7	3	5	19
West Bromwich A.	8	4	3	19
Bolton W.	8	4	3	19
Newcastle U.	7	4	4	18
Oldham A.	6	3	5	17
Derby County	6	3	5	17
Liverpool	7	5	3	15
Sunderland	6	4	4	16
Everton	6	7	3	15
Bradford C.	6	7	3	15
Manchester U.	5	6	3	13
Middlesboro	4	7	3	11
Sheffield U.	4	7	3	11
Chelsea	4	9	3	11
Notts County	3	7	4	10
Woolwich A.	1	10	4	6
Tottenham H.	1	11	2	4

Second Division

	W.	L.	D.	Pts.
Birmingham	9	2	3	21
Wolverhampton W.	7	2	4	18
Burnley	7	3	4	18
Notts Forest	7	4	4	18
Lincoln City	7	4	4	18
Clapton Orient	7	3	3	17
Hull City	6	4	4	16
Preston N. E.	6	4	4	16
Leeds City	6	4	3	15
Fulham	6	4	3	15
Barnsley	5	6	3	13
Grimsby Town	4	6	3	11
Bury	4	6	3	11
Bristol City	3	4	3	12
Huddersfield	4	7	3	11
Blackpool	4	8	3	11
Bradford	4	8	3	11
Stockport	3	7	3	10
Leicester T.	3	7	3	9
Glossop	3	8	3	9

Southern League

	W.	L.	D.	Pts.
Swindon	9	3	3	21
Crystal Pal.	9	3	3	21
Reading	9	4	2	20
Queen's Park	6	2	5	18
Millwall	6	3	4	16
Watford	6	5	4	17
Plymouth	6	5	4	17
Exeter City	6	5	4	16
Westham U.	6	5	3	15
Portsmouth	5	5	5	15
Coventry C.	5	5	5	15
Brighton and H.	5	6	4	14
Merthyr T.	4	4	6	14
Northampton	4	7	3	11
Gillingham	4	6	3	11
Norwich C.	4	6	3	11
Bristol	4	7	3	11
Stoke	4	9	3	10
Southampton	3	8	3	9
Brentford	4	11	1	9

Scottish League

	W.	L.	D.	Pts.
Rangers	10	3	2	22
Celtic	9	3	3	21
Hearts	9	4	2	20
Clyde	7	3	5	19
Aberdeen	7	5	5	19
Morton	8	5	5	17
Falkirk	6	4	5	17
Airdrieonians	6	5	4	16
Hamilton A.	6	6	4	16
Dundee	5	5	4	14
Motherwell	5	6	4	14
Hibernians	5	6	4	14
Kilmarnock	5	7	3	13
Raith Rovers	5	7	3	13
Partick Thistle	4	8	3	11
Third Lanark	2	5	5	10
Queen's Park	2	13	1	5

SKATING DATES

Bulletin Leased Wire.

New York, Nov. 30.—Dates for some of the skating championships this winter were arranged at the semi-annual meeting of the International Amateur Skating association in this city today. The international indoor meet will be held in the Toronto arena on Feb. 19, and the Canadian outdoor championships in Ottawa during the week beginning that date. Figure skating will be held in Syracuse during February. Dates for the national outdoor races at Saranac Lake and for meets at Detroit, Cleveland and Boston were not decided upon.

Allen I. Blanchard, of Chicago, president of the association; J. W. Norris, Boston; Roy Davis, Chicago, and David H. Slaybock, Verona, N. J., were among those present at the meeting today.

ATHLETICS WON TEN GAMES

Bulletin Leased Wire.

Philadelphia, Dec. 1.—The Philadelphia American league baseball team, which recently played a series of games in Cuba, returned to this city tonight. During their stay in Cuba the Athletics won ten out of twelve games played.

DICK HYLAND WILL APPEAR IN EDMONTON

Calgary Boxer Signs Up To Meet Winner of Scaler-Brown Bout in January.

BAYLEY AND HYLAND MAY ALSO BOX HERE

Bob McDonald Signs Up Both Hyland and Lucas for This City.

Special to the Bulletin.

Calgary, Dec. 1.—Bob McDonald, president of the Edmonton Athletic club, completed his Calgary business tonight and left for home. Since Friday night, McDonald had been negotiating with Richard Hyland' manager for the services of that boxer.

Dick has a sore lip from a cold sore split Friday night, and the doctor has forbidden him to box for two weeks, but he has stuck to cell off the bout in Saskatoon next week with Steve Ketchel. This means that he will not again enter the ring until late in the month.

It is likely that Edmonton will get Hyland for his next bout. Tommy Burns verbally accepted terms for the Hyland and Bayley bout here on Dec. 20, but when it came to signing contracts he stalled off until after the Thompson-Hyland bout. Dick went after Thompson, hard in that bout to make certain of victory, and two hours after he had won, Tommy Burns wanted to sign up for the Bayley bout.

...McDonald was then in the field, however, and Hyland's manager told Burns that the old terms were not good enough and asked $1000 guarantee for Hyland; $1700 for Bayley, and the difference between the total guarantees and 60 per cent. of the gross receipts to Hyland. Burns had not accepted up to 4 o'clock, when McDonald opened his final conference with Hyland and his manager. Two hours later, Hyland announced that he had signed to meet the winner of the Scaler-Brown bout in Edmonton at a date early in January.

Moreover, McDonald had agreed that if Scaler beats Brown, the Edmonton club will stage the Bayley-Hyland go on the latter's terms, in January, and the winner of that bout will get an offer to meet Scaler in February.

This means that the boxing centre of Canada will shift from Calgary to Edmonton for a time.

Hyland will go north within a week and establish training quarters in the north.

LUCAS AND FRANKS TO MEET

McDonald also closed with Kid Lucas to meet Eddie Franks in ten rounds at the Scaler-Brown affair, weight to be 128 at 3 o'clock, providing Franks will agree to that weight. Arrangements will be signed tomorrow night, unless Saskatoon takes Lucas to substitute for Hyland against Steve Ketchel. Young Maxwell has also been suggested to the Saskatoon club.

SOUTH AFRICANS WON

Bulletin Leased Wire.

Dublin, Ireland, Nov. 30.—The touring South African rugby team easily defeated a picked team here today by 38 points to nil.

SAMUEL MAY & Co.
BILLIARD TABLE MANUFACTURERS.
Established Forty Years.
Send for Catalogue
102 & 104 ADELAIDE ST. E.
TORONTO

SCOTT BROS., AGENTS
EDMONTON, 712 FIRST ST.
'Phone 1759
CALGARY, FIRST ST. EAST
Agents for Alberta and B. C.

CHEW MAPLE SUGAR TOBACCO
Mild, Sweet, Mellow and Juicy. Manufactured by
Rock City Tobacco Co.
Winnipeg Quebec

F. G. HALDANE & CO.
McCauley Street—
Close to Syndicate; 5 rooms and, fully modern house, full basement. The lot is worth $3000. House and lot only $3900; only $1750 cash, balance 6, 12 and 18 months.
Fairview—
On Lorne St. 5-roomed house, full basement, electric light, two good hen houses and coal house, close to Allan Ave. Price $2400 $1050 cash, balance $20 per month.
Evanston—
On Tenth St. Lots 20 and 21, Block 9, $2000; ½ cash, 6 and 12.
F. G. HALDANE & CO.
356 Jasper East.
H. C. MacDONALD
Phone 1685

4 Cars Fir Finish
Just unloaded. All beautiful quarter grain, and sanded ready to put up.
MR. CONTRACTOR AND BUILDER—
Here is a chance to save some money. Prompt delivery.
Main Yard, Clara Street. Phone 2138.
Norwood Yard, Carey Street. Phone 2030.
Alberta Lumber Co. Ltd.

YOU ARE ALWAYS WELCOME AT

Diamond Hall

A visit there will prove profitable just now. Courteous, intelligent treatment, and an unlimited stock of all that is beautiful and exclusive in Jewelry will amply reward you.

ASH BROS.

Your Jewelers

The Only Way

There is only one way of cleaning Rugs and Carpets thoroughly, and that is our way. We guarantee to take out all dirt without injuring the goods or the colors in the least. Phone us and we will call.

Carl Henningsens

Dye Works, 142 Wilson.

B

If it's Printing send it to us

Post Cards

Did you ever compare the quality of a printed post card as against the typewritten article? If you have you could hardly fail to note the superior appearance of the printer's product.

Next time you have occasion to send out a few hundred postals try us for the printing. We can serve you promptly and guarantee quality of work and price.

THE BULLETIN

Phone 6581 Jasper East

McTAVISH Business College

Our New Address

In the "Northern Building," adjoining the Blowey-Henry Co.'s furniture store, where you will find us hereafter. Phone 1975. This splendid new building has been built and equipped to order and today presents the best example of the modern business training school found in Western Canada. Get particulars about our courses in Business and Shorthand. Night school every Monday, Wednesday and Thursday.

McTAVISH BUSINESS COLLEGE

EDMONTON.

(Formerly Grand Trunk Business College.)

J. C. McTavish, Prin.

THE BROWN MERCANTILE AGENCIES

Law and Collections

Offices: 4-5-6 Queen's Hotel Block, 426 Jasper Ave. E.

No Collection—No Charge.

Osteopathy & "Incurables."

Osteopathy benefits 90 per cent. of all chronic affections abandoned as incurable by other systems of treatment, while 60 per cent. of these are absolute cures. Drs. Wheeler and Albright, 9-11-13 Alberta Block.

AROUND THE CITY

F. A. Morrison and Mrs. Morrison, of Vegreville, registered at the King Edward on Saturday.

Branch 18, Federated Association of Letter Carriers, will hold a social and dance in Odd Fellows' hall, Norwood Boulevard, on December 11th. Tickets may be had from any of the letter carriers.

METHODIST S.S. ATTENDANCE.

Following is the attendance at the different Methodist churches Sunday schools of the city yesterday:

McDougall, 271; Metropolitan, 279; Grace, 246; Norwood, 165; Wesley, 178; Rundle, 102; South Edmonton, 59; Eastwood, 68; Highlands, 58; Albany Avenue, 42; Calder, 79; Carstairs, 22; Rutherian, 40.

ALBERTA AVENUE BURGLARY.

That the petty thieves who are operating in the city at the present are not confining their operations entirely to the business centre of the city was evidence on Friday, when Simpson's grocery store, on the corner of Alberta street and Alberta avenue, was broken into. Entrance was gained to the store from the rear. The thieves got little for their pains, however. Beyond a small quantity of provisions nothing was missed. The robbery was reported to the police.

STREET RAILWAY HARDSHIP.

The new street car service to the district on the South side, east of Mill Creek, was established yesterday. The cars run from Mill Creek to the Fourth street west to the Rutherford school every thirty minutes.

With the inauguration of the new service a hardship to those taking the street cars to eastern or western points on the North side was brought to light. A rule on the street railway says not more than one transfer will be issued on each fare. The result was that yesterday people coming from the Mill Creek district to the North side and transferring off the cross-the-river cars again were compelled to pay a second fare. There was considerable indignation and representations will be made by those interested to the street railway department.

BACK FROM WINNIPEG.

R. L. Shaw, M.P.P. for Stettler, colloquially known as "Bob," was a guest at the Alberta Hotel last night. He has been on a business trip to Winnipeg, and is staying over for a day or two on his return to Stettler.

Mr. Shaw says that grain is pouring into Winnipeg from the West at a great rate. The Grand Trunk officials told him that up to the present they had handled 50 per cent. more grain this year than at the same time last year. There appeared to be no car shortage as far as he could learn.

Stettler, he said, is experiencing a steady growth. Many people predicted that when the railway was extended east Stettler would decline, but the reverse had been the case, and this year had been one of the best in Stettler's history.

Mr. Shaw would not say anything about provincial politics. "I suppose you will run again at the next election?" the Bulletin man asked, but Mr. Shaw merely smiled and lighted a cigar.

"The fact is," Mr. Shaw said, as he heaved a prodigious yawn, "I am pretty tired after my trip, and I can't talk. I was reading one of your contemporaries before you came in, and I fell asleep."

EDMONTON POSTAL CHANGES.

The following new offices have been established during the month of Nov.: Opal, (15,11,12), N. W. 3, 4s, 4s, W. 4M. Semi-Weekly from Fort Saskatchewan.

Mulhurst, S. E., 14, 47, 28, W. 4M., Semi-Weekly from Bonnie Glen.

Keystone, N. W., 1, 48, 4, W. 4M., weekly from Stone's Corners.

The following offices have been transferred:

Coyote Valley to H. Armstrong, vice T. H. Armstrong.

Fort St. John to P. N. Godsell, vice T. Jamieson.

Therien to A. Gratton, vice E. Guertin.

Whitefish Lake to W. E. Gullion, vice A. W. Perry.

Jeffrey to J. D. Morin, vice Jeffrey Garon.

Peace River Crossing to P. Gauvreau, vice W. J. Doherty.

Minburn to W. W. Hodson, vice J. Parkin.

Highland Park to G. Mackstrong, vice E. A. Hanson.

Ribstone to A. Ruf, vice W. Vanderlin.

Increase in the frequency of main service are as follows:

Zawale has been increased to 2 mails per week.

Doley has been increased to 2 mails per week.

West Salisbury has been increased to 3 mails per week.

Clover Bar has been increased to 12 trips per week.

Dorerlee has been increased to 6 trips per week.

Morinville and St. Albert have been increased to 9 trips per week.

The following have been granted a baggage car service, 3 times per week:

Athabasca Landing, Hay Creek, Tawatinaw, Legal Clyde, Kinnoull.

COOL CASE OF THEFT.

A coat piece of clothing occurred on Friday evening at St. Andrews church under the very eyes of the choir who were holding their usual weekly practice. The male members of the choir had taken off their coats and left them, as is the custom, at the back of the church. A one-armed man was observed near the spot where the coats were put but it was thought that he had entered the building to listen to the singing, no attention was paid to him. When practice was over, however, it was discovered that someone had gone [illegible] the pockets of all the coats taking small change, car tickets, etc. Fortunately the loss was trifling.

A STRONG SERMON ON TEMPERANCE

Rev. J. E. Hughson, of McDougall Methodist Church, Delivers a Trenchant Arraignment of the Liquor Traffic in Its Relations to This City.

Had there been any hotel-keepers, liquor dealers or bartenders at the McDougall Methodist church last night, they would have squirmed uneasily in their seats as the pastor, the Rev. J. E. Hughson, delivered a trenchant arraignment of the liquor traffic as it particularly affects this city.

Some of the illustrations which he used caused the big audience to titter. "I went to a Chinese laundry the other day," he said, "to get a parcel for a friend of mine, and while I was there a bartender from one of the local hotels came in to get a parcel which he had left there the year before. He had been drinking, and as I saw that there was trouble brewing, I told him to come along the street and we would talk it over. As we walked along, he stopped first against me and then against the buildings; and when we got to the Alberta hotel he turned to me and said, 'Well, now, you seem to be a pretty decent sort of fellow. Come along and have a drink.' I said, 'No, thank you, I don't drink.' "Well," he said, "come and have a sit down." I said, "No, I don't smoke." He looked at me in a dazed sort of way, and said, "You don't drink, and you don't smoke. Well, you are a bird."

Wants Effective Legislation.

Mr. Hughson said that they must deal with the traffic, not by moral suasion, but by effective legislation. Just the same as they would deal with a company or the tariff. The unfortunate part of it was that there had been an alliance between the hotel, which was a very necessary thing for the community, and the licensed bar, which was an unnecessary thing and an evil. In the letters which had appeared in the press from the Alberta License3 Victuallers' Association, through their Edmonton office, they never spoke of the "hotel-keeper" but of the "hotel business," never using the term "liquor dealer;" and they always tried to create the impression that the temperance people were opposed to the hotel-keeper and the hotel as an hotel. That was a misrepresentation. The temperance people recognize how useful an hotel may be in any community, and especially in these western cities, where people are coming and going in such large numbers. At Inverness, Que., he told the hotel-keeper that if he would abolish the bar the temperance people would advocate that conventions and religious gatherings be held at the hotel, and that delegates be entertained there instead of in the homes of private people.

Hotel Without the Bar.

"Is it possible to conduct an hotel without a bar?" Mr. Hughson asked. He had no doubt about it. There might be some difficult at first, but business men would grapple with the problem and solve it. "If it is true that the hotel end of the business does not pay," added the preacher, "then you and I who patronize the hotel are having our way paid by the man who debauches himself at the bar."

Then Mr. Hughson turned to the treating system. "Sir James Whitney may talk as much as he likes about abolishing the treating system and keeping the bar, but it can't be done. Men will find a way to evade the law while drinking places exist."

"The curse must go," the preacher declared in thundering tones. "There are some men with whom drink has become such a disease that they would go through a city sewer to get it. The traffic is sending its roots into the life of the community in such a way that it will require a revolution to change it."

In closing, the preacher declared that there were far too many drunken men upon the streets of the city. The other night he went to the back of his house to get some kindling from a piano box he had there, and upon putting his hand in he found, not some kindling, but a drunken man. What the city needed was not only a cleaning day for health purposes, but a cleaning day for moral purposes.

Washington, Nov. 30.—Fire early this morning destroyed the Administration building and the barracks building of Maryland Agricultural college at College Park, Md., near here. The loss will be $200,000.

NEW CHURCH OPENED IN THE HIGHLANDS

Methodists Residing in This Subdivision Start Out Auspiciously—Dr. W. J. Kerby at Opening Services.

A new Methodist congregation at the Highlands was auspiciously started on its way yesterday, with opening services held in the temporary church, which is later to form the parsonage in the completed church property. The preacher of the day was Rev. Dr. G. W. Kerby, D.D., of Calgary, and the building was filled both morning and evening. The sermons were both able ones, that in the evening having special reference to the commencement work of the newly established church.

The new congregation starts under most favorable auspices. Three lots have been secured, and already the building, later to be used as a parsonage, has been erected at a cost of about $4,000. When this was completed at a cost of $2,000 more, the parsonage will be one of the best in connection with the Methodist churches in the west.

It is the intention of the congregation to begin next year the erection of a $100,000 church. The pastor is Rev. Stephen Bond, who has just taken up his residence in the Highlands. In the morning a collection of $2000 was taken up towards the $8000 asked for at the present time to complete payment on the property and building. The work of organizing the congregation has largely been done by R. J. Robinson, late of Grace church. Other prominent members of the congregation are W. J. Magrath, B. A. Holgate and J. D. Blayney.

DEATH REMAINS A MYSTERY.

The coroner's jury empanelled on Thursday afternoon to inquire into the cause of the death of the unknown man whose body was found in the Saskatchewan river at a point opposite the Black Diamond mine, some seven miles down the river, on Tuesday, November 24th, reassembled on Friday afternoon to hear the result of the post-mortem examination carried out by Dr. D. G. Revell. Dr. Revell stated that it was not clear whether the man had been drowned or had been dead when the body entered the river. The jury deliberated for a considerable time before finding that the unknown man had come to his death through some unknown cause.

From a handkerchief found on the clothing of the deceased, it is presumed that the man was a German, the handkerchief bearing a picture of Kaiser Wilhelm. The autopsy revealed the fact that in the stomach were found a quantity of berries, and it is thought possible that he was a half-witted character, who had been wandering in the woods. This, however, is but conjecture, and the mystery of how he came to enter the river, how the top of the stove came to be attached to his body, whether he entered the water near the Black Diamond mine or had been brought a distance by the current is unexplained, and will probably never be solved.

NA-DRU-CO LAXATIVES

are entirely different from others both in their composition and their effect—complete evacuation without purging or discomfort.

25c. a box at your druggist's.

NATIONAL DRUG AND CHEMICAL CO. OF CANADA, LIMITED. 146

A BAD RUNAWAY

Taking fright last evening when on the St. Albert trail about two miles from town a horse hired from Horner's livery dashed off at headlong speed and after swerving twice kicked loose from the buggy, throwing C. A. Strong, the driver, out onto the road, where he lay stunned. Mr. Strong, who does not know how long he lay unconscious, was picked up by a passing rig and brought to town, when he reported the affair to the livery. The Humane society was notified, and it was found that the horse, which had continued its flight to the corner of Twenty-third street and Stony Plains road, had fallen there and had broken one of its forelegs between the hoof and the coffing joint. The horse was brought in to the stables later.

A. G. McFarlane

REAL ESTATE.

Room 515 Tegler Block, First Street.

H.B.R.—Lot 30, Block 19, $5,000. $2,000 cash; terms.

Lots 349-350, Block 19, $10,000. $4,000 cash; terms.

GLENORA—Lot 3, Block 120. $4,000; all cash.

NAMAYO—Lot 27, Block 18, $30,000. $10,000 cash; 5 years.

EASTWOOD — Lots 31-32, Block 10, $1,600. $700 cash; terms.

NORTHCOTE — Lots 4-5, Block 6, $3,000. $1,000 cash; 2 years.

GARNEAU—Lot 23, Block 163, $2,500. Half cash; terms.

GARNEAU — Lots 31-32, Block 179, $6,200. Half cash; terms.

AMATEUR PHOTOGRAPHERS

Don't lose time and waste money. Bring in your films.

The best results you ever had and quick service guaranteed.

THE BYRON-MAY CO. LTD.

Cor. Howard & Elizabeth, EDMONTON

McManus Bros.

North Side—548 Second Str et. Phone 1667.

South Side—Room 1, Sheppard Block. Phone 3702.

Insurance. Real Estate. Money to Loan

Sixteenth Street

Lot Between Columbia and Vermillion Streets

4,800.00

One Half Cash - Bal. 6-12 Mos.

The STEINWAY Piano

That Glorious Sun

Of musical effulgence and beauty around which all the lesser lights of pianodom revolve. What piano is there that is a comparison to the superb tone quality, volume and endurance (three cardinal qualities) of a STEINWAY?

The Two World-Leaders in Music

THE STEINWAY PIANO

and the

VICTOR-VICTROLA

and the only place in Edmonton that you can hear both together is at

HARMONY HALL

The Geo. H. Suckling Piano Warerooms

550 JASPER AVE. W. (adjoining Corona Hotel)

Catalogues on Application

The New $65.00 Victrola in Mahogany is grand value.

The Store of Quality

CAKES OF ALL KINDS

SULTANA

DARK FRUIT

LAYER CAKES

MOCHA CAKES

GOLDEN RODS, ETC.

Everything guaranteed fresh and made with the finest materials.

Wholesale and Retail.

HALLIER & ALDRIDGE'S

223 JASPER AVENUE EAST.

Phones—1327, 6720.

Chrome Leather

Three superior points of merit we claim for our Chrome Harness Leather, and guarantee:

STRENGTH and FLEXIBILITY—Guaranteed to be double the strength of the very best oak tanned leather, and equally as flexible. Further, it will not crack nor tear at the buckles.

WEATHERPROOF—The only kind that will resist most effectively to the three elements which affect leather in the severest manner. Water, frost and heat. For the roughest outdoor wear it is unsurpassed.

DURABILITY—Is the natural sequence to the foregoing. It will outlast any other kind of leather in the proportion of three to one.

Today it is the best. This can be proven by a trial order.

It Will Pay You to Test It. Economical. Made in Edmonton. Reliable.

Great Northern Tannery, LIMITED

EDMONTON, ALTA.

THE DAIRY LUNCH

650 First St. Ground Floor

THE National Cash Register

Public Indication and Printed Receipt

PROTECT the Merchant; Customers; Employes; Servants and Children.

They give the ONLY REAL Protection afforded by any system in the world.

See A. E. McLean

"The National Man."

712 First St. Phone 1756.

J. LaRose

Just received, a Carload of First-Class Horses. Before buying elsewhere visit our stables. Everything sold with a guarantee. Terms to suit the Buyer.

WINDSOR SALES STABLES

554 First Street — 'Phone 2222

SHORT'S COMMITTEE ROOMS

544 FIRST STREET

For information Phone 4746 or 4951.

At $85.00 Per Acre

On Easy Terms

Finest 5 Acre Garden Tracts

FORT GEORGE

5½ miles directly west of Seventh Avenue.

Investigate other prices for similar tracts, then consult us.

A Paying Investment

Hofmann & Harms

Joint Owners

307 A NAMAYO AVENUE

IT'S A GOOD PLACE TO BUY

DOORS

We sell them, Fir and Cedar Coast Doors that are well made and will stand the hardest tests, and will neither shrink nor check. The price we ask for them you will find attractive.

We sell Lumber, too—all kinds of it, Native and Imported, and we carry a very complete stock of BUILDERS' SUPPLIES.

D. R. Fraser & Co Limited

201 NAMAYO AVENUE.

Head Office Phone 1630.

Mill Phone 2038.

NO. 1 B.C.

SPRUCE LATH

Large Stock Carried by

W.H. Clark & Co Limited

Yards:

Ninth St. . Phone 1216

30th & Green. Phone 5148

Head Office:

Alexandra Blk.

Phone 5005

SPRUCE AND POPLAR LUMBER

SLABS, FIREWOOD, SAWDUST

Edmonton Lumber Co., Ltd.

(Near the Bridge.)

Have Standing Orders for Large Agreements of Sale on Inside Property.

J. L. ELAM

705 Tegler Building. Phone 6228

Marriage Licenses

Expert Watch Repairing

KLINES JEWELRY STORE

Cor. Queens and Jasper

For First-Class Blacksmithing and Machine Work

Go to

DREW'S MACHINE SHOP

856 Eighth Street

Just South of C.N.R. Track

MARRIAGE LICENSES

JACKSON BROTHERS

Leading Jewelers

387 Jasper Ave.

KILLEN & GILBERT

See Us For

EASTWOOD

and

EASTWOOD ADDITION

LOTS

559 FIRST ST.

Phone 1373